

T.3S, R.2E, W.M.
SEC. 18

RECEIVED

OCT 07 1999
WATER RESOURCES DEPT
SALEM, OREGON

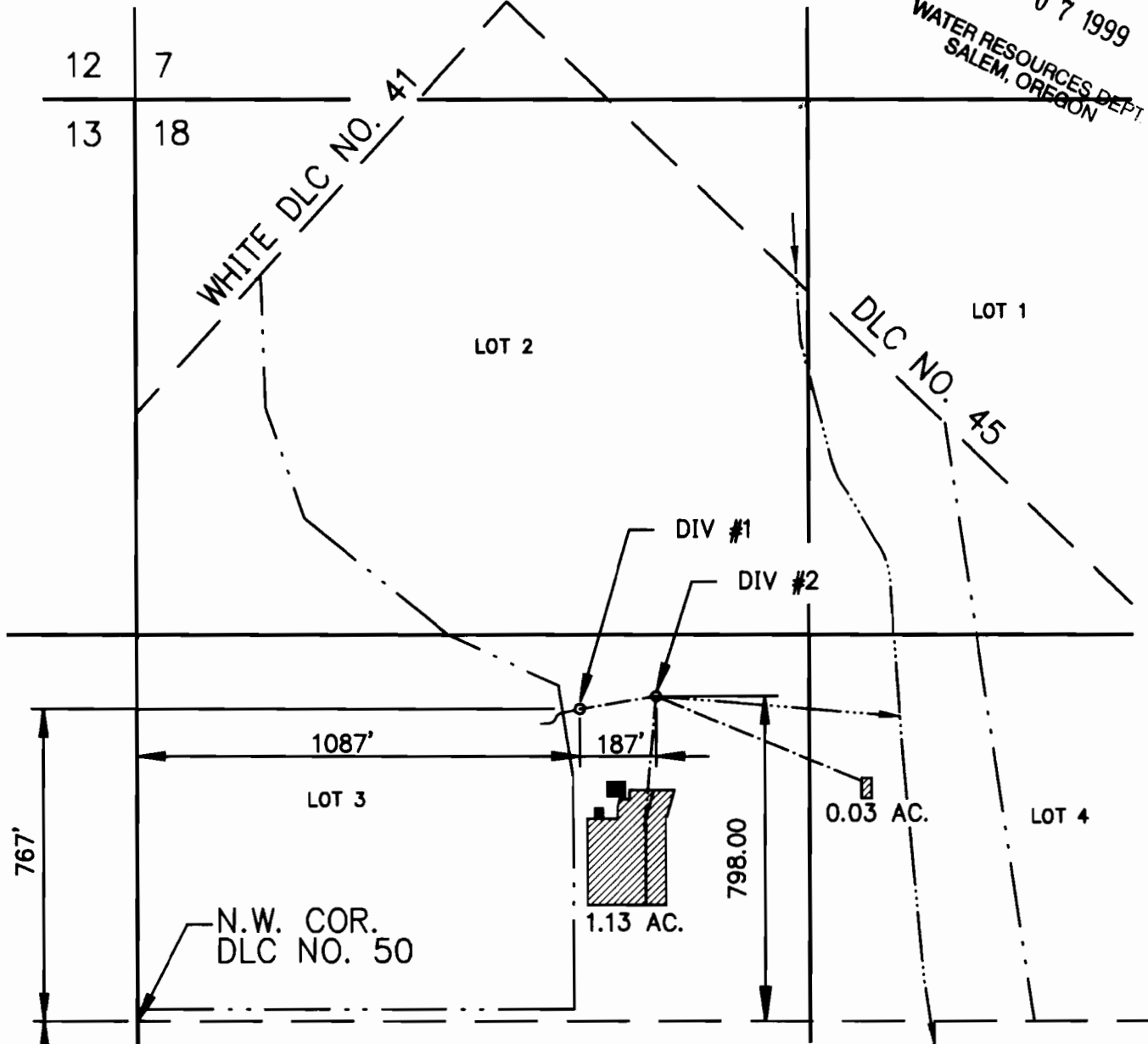

FINAL PROOF SURVEY
UNDER

APPLICATION NO. S-74668 PERMIT NO. 51877

IN NAME OF:

**MAHONIA LAND TRUST
COMMUNITY**

SURVEYED: SEPT. 20, 1999 BY: F. DUANE LEE, P.E., W.R.E.

THIS MAP IS FOR THE PURPOSE OF IDENTIFYING THE LOCATION OF POINT(S) OF DIVERSION AND PLACE(S) OF USE OF THE WATER RIGHTS ONLY AND IS NOT INTENDED TO PROVIDE LEGAL DIMENSIONS OF THE PROPERTIES ILLUSTRATED HEREIN.

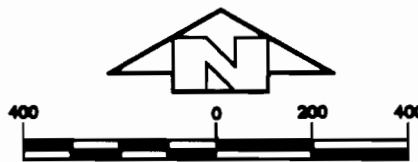

1 inch = 400 ft.

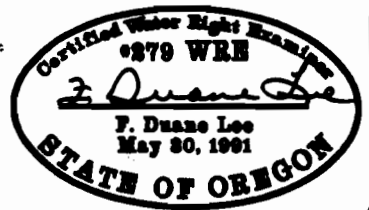

Exp. 12/31/00