

FINAL PROOF SURVEY MAP
T26S, R5W, WM

SCALE 1" = 1320'

DOUGLAS COUNTY

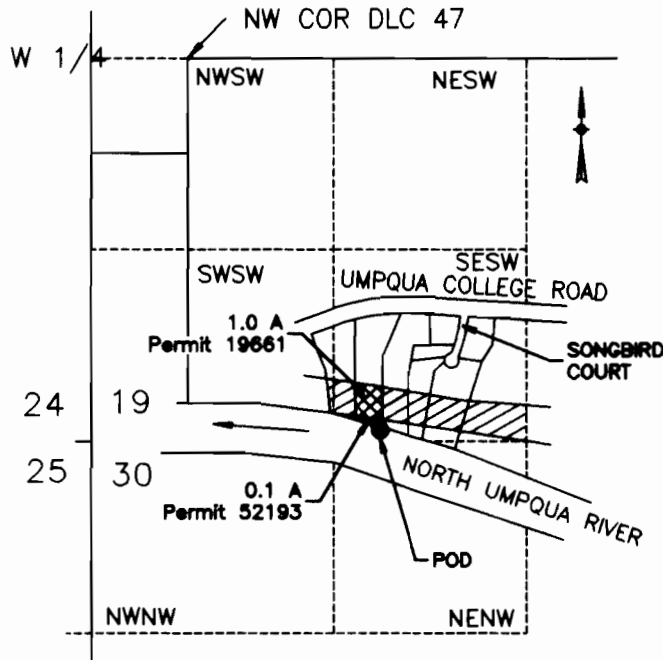

RECEIVED

SEP 28 1999

WATER RESOURCES DEPT
SALEM, OREGON

POD IS 2560 FT S AND 1980 FT E FROM W1/4 COR SEC 19

FINAL PROOF SURVEY
UNDER

Application No. S-71688 Permit No. 52193

IN NAME OF
Scott Woodruff

Surveyed April 27, 1999 by M E Farr

THIS IS A LOCATION MAP FOR A FINAL PROOF SURVEY BY SCOTT WOODRUFF. THIS MAP IS FOR THE PURPOSE OF IDENTIFYING THE LOCATION OF THE WATER RIGHT ONLY AND IS NOT INTENDED TO PROVIDE LEGAL DIMENSIONS OR LOCATIONS OF PROPERTY OWNERSHIP LINES.

MAP PREPARED FOR:
SCOTT WOODRUFF
801 UMPQUA COLLEGE RD
ROSEBURG, OR 97470

MAP PREPARED BY:
MAURICE E FARR, CWRE
395 NE KIRBY AVENUE
ROSEBURG, OR 97470

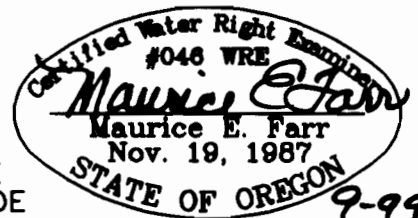

EXPIRES 12-31-99