

THORNTON LAKE RECEIVED

SEP 15 1999

WATER RESOURCES DEPT
SALEM, OREGON

PUMP

LOCATED FROM A POINT NORTH 200' & EAST 440' ANGLE POINT IN THE NE 1/4 OF D.L.C. 39.

FINAL PROOF SURVEY

Under

APPLICATION S-73223

in name of

DOROTHY HENRY

1017 Jones Avenue NW
Albany, OR 97321

Located in NW 1/4, Section 1,
T. 11 S., R. 4 W., W.M.,
Albany, Benton County, Oregon

Tax Lot: 3600 (11-4W-1BA)
Source: Thornton Lake

Area being irrigated:

By inspection I found the following areas being irrigated:

NW 1/4NW1/4 = 0.6 Acres

SW1/4NW1/4 = 0.5 Acres

TOTAL = 1.1 ACRES

I, JACK R. BURRELL, BEING DULY SWORN AS A WATER RIGHT EXAMINER, LICENSE NO. 209, HAVE PREPARED THIS MAP FOR DOROTHY HENRY ON THIS 10th DAY OF SEPTEMBER, 1999. THE AREAS HATCHED REPRESENT THE LANDS BEING IRRIGATED AT THE TIME OF INSPECTION

PREPARATION OF THIS MAP IS FOR THE PURPOSE OF IDENTIFYING THE LOCATION OF THE WATER RIGHT ONLY AND HAS NO INTENT TO PROVIDE DIMENSIONS OR LOCATION OF PROPERTY OWNERSHIP LINES.

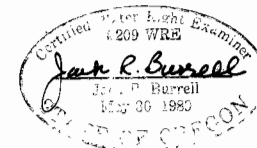

RENEWAL DATE 12/31/99

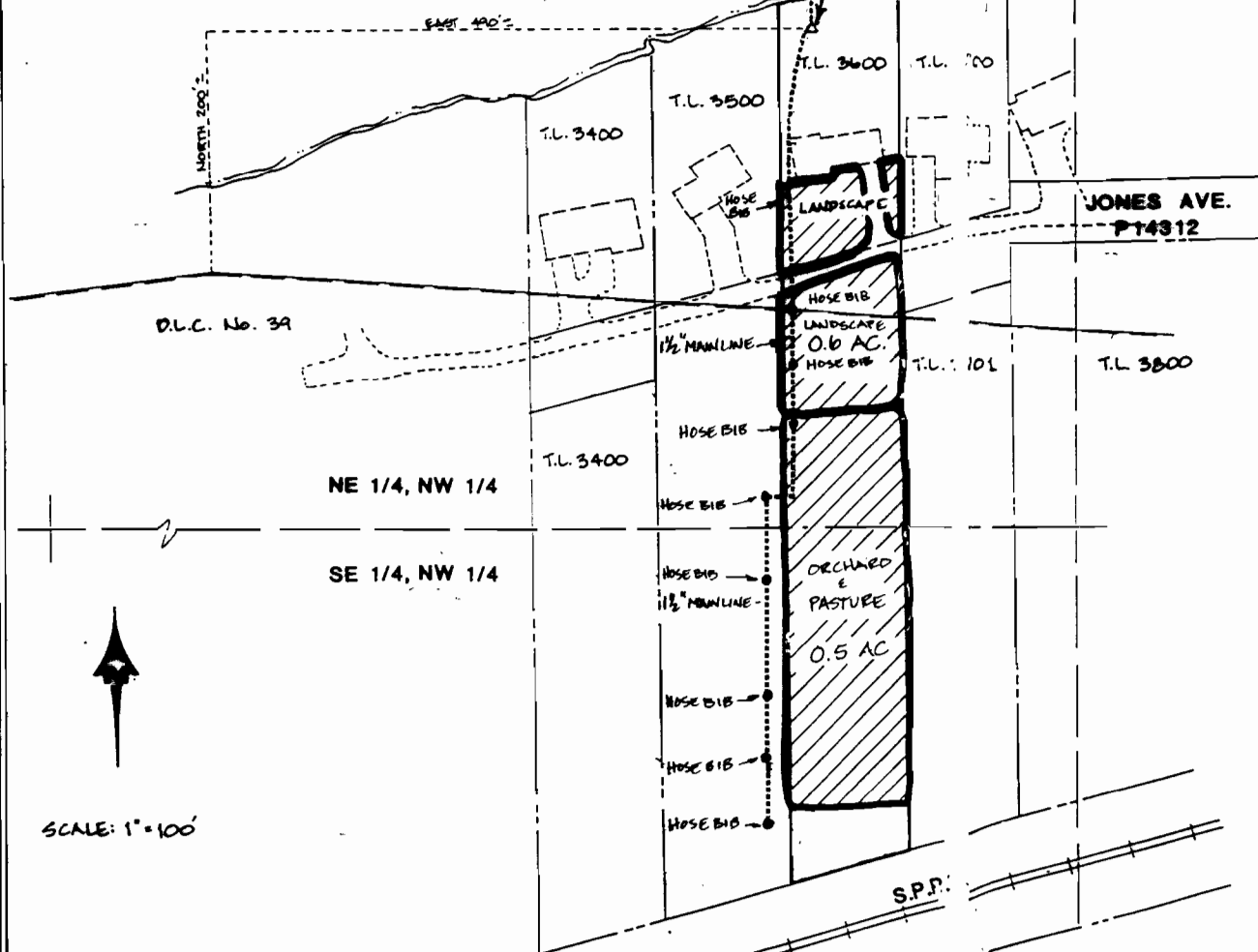

SCALE: 1"=100'

KD ENGINEERING, INC.
202 NW HICKORY STREET
POST OFFICE BOX 788
ALBANY, OREGON 97321

HENRY WATER RIGHT
LOCATED IN
SEC. 1, T. 11 S., R. 4 W., W.M., BENTON COUNTY, OR.

DSGN. BY: N/A	SCALE: 1"=100'	SHEET NO. 1
DWG. BY: M.M.S.	DATE: SEPT. 10, 1999	
CKD. BY: J.R.B.	PROJECT NO: 92-150	