

**Final Proof & Beneficial Use Map**  
 Portions of the NE1/4 of the SE 1/4 of Section 32 and the  
 NE1/4, SE1/4, SW1/4 and NW1/4 of the SW1/4 of Section 33  
Section 32/33 Township 31S Range 15W W.M.

Permits - 51474, R11461 & G11295  
 Curry County, Oregon

ACREAGE OF BOGS PER QUARTER SECTION  
 PROPERTY OWNED BY PETERS, T31S R15W

Prepared For: Russ Peters  
 Prepared By: Dennis Goude  
 Surveyed: July 21, 1998

NE 1/4 SE 1/4 SEC. 32 9.29 ACRES  
 NE 1/4 SW 1/4 SEC. 33 2.04 ACRES  
 NW 1/4 SW 1/4 SEC. 33 11.5 ACRES  
 SE 1/4 SW 1/4 SEC. 33 3.37 ACRES  
 SW 1/4 SW 1/4 SEC. 33 3.80 ACRES

Scale 1" = 400 Feet

NOTE:  
 WELLS ARE LOCATED FROM THE E 1/4 COR. SEC 32.  
 Well #1 is South 740.1 feet and East 93.9 feet  
 Well #2 is South 751.8 feet and East 397.2 feet  
 Well #3 is South 1069.8 feet and East 49.4 feet  
 Well #4 is South 527.6 feet and West 329.7 feet



**RECEIVED**

SEP 2 8 1998

WATER RESOURCES DEPT.  
 SALEM, OREGON

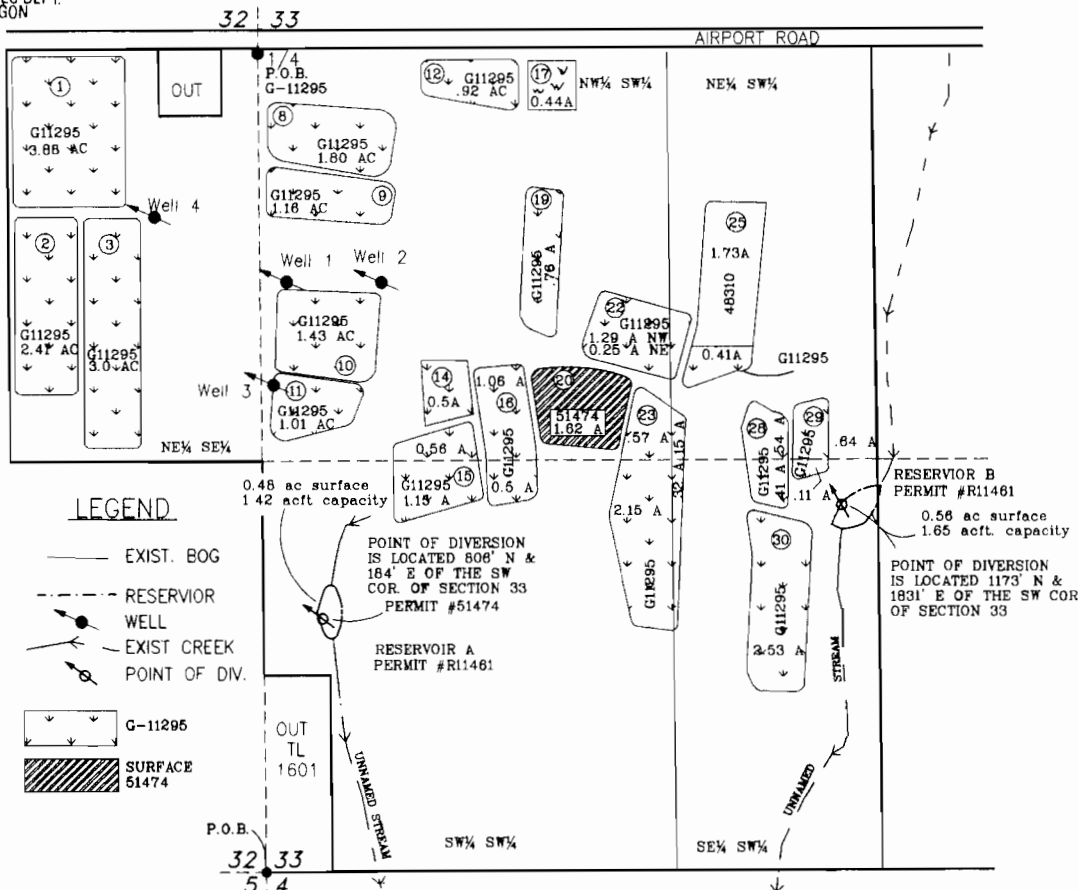

**EXAMINERS DISCLAIMER STATEMENT**

The preparation of this map was for the purpose of identifying the location of the Water Right only and has no intent to provide dimensions or location of property ownership lines.

**Stuntzner Engineering  
 & Forestry, LLC**

ENGINEERING \* LAND SURVEYING \* FORESTRY  
 PLANNING \* WATER RIGHTS

705 South 4th St.  
 Post Office Box 118  
 Coos Bay, Oregon 97420

Phone (541) 267-2872  
 Fax (541) 267-0588