

RECEIVED
 OCT 17 1998
 WATER RESOURCES DIVISION
 SALMON CREEK

1" = 400 Feet

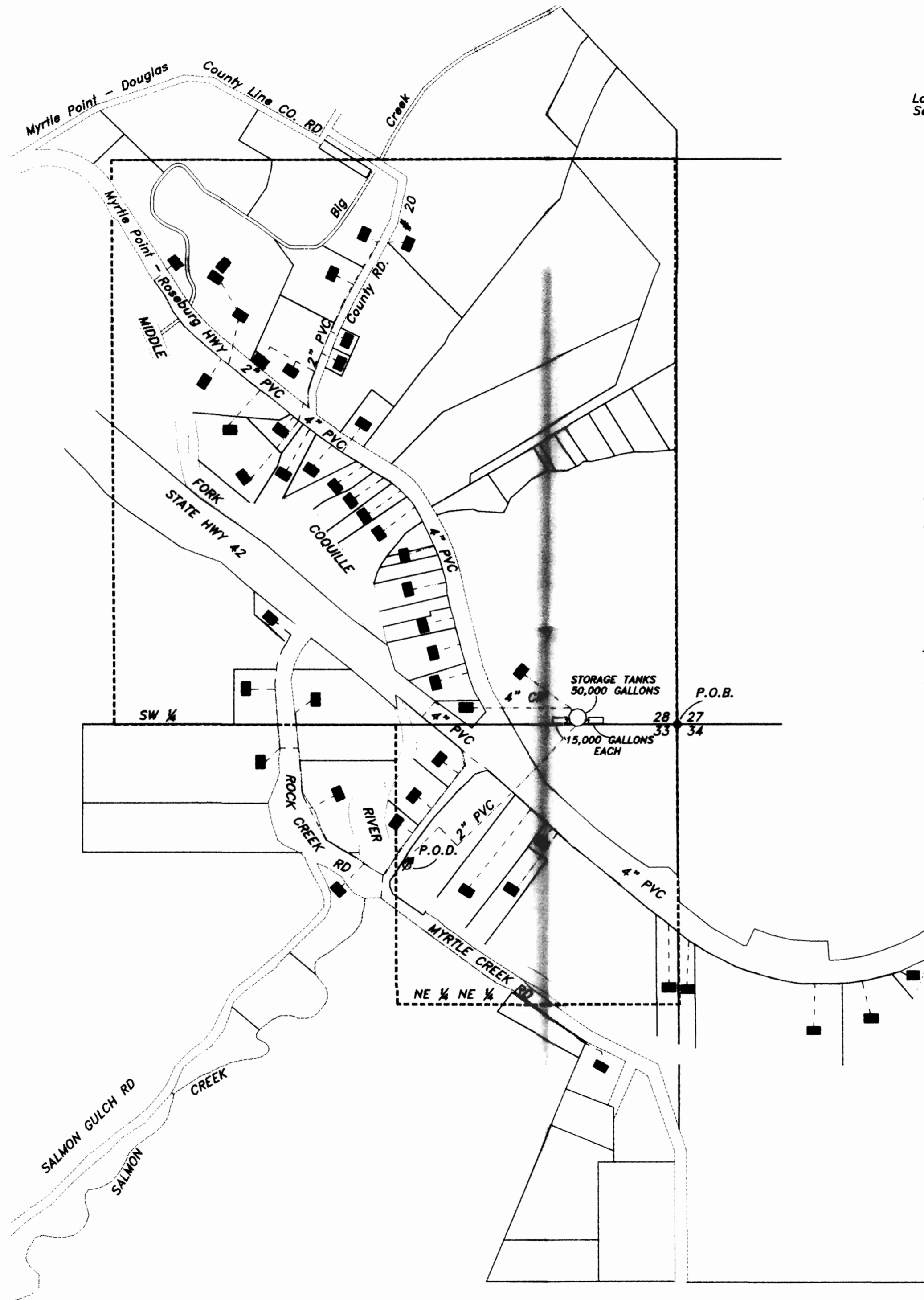

**CLAIM OF BENEFICIAL USE
 FINAL PROOF MAP**
 Located in the NE 1/4 of Section 33 and the SE 1/4 of
 Section 28, Township 29 South, Range 11 West, W.M.
 Application S-74087, Permit 52719
 Coos County, Oregon

Prepared For: Bridge Water District
 Prepared By: Stuntzner Engineering & Forestry, LLC
 Date Prepared: March 16, 1998

NOTE:
 The P.O.D. is an instream five horsepower pump and is
 located in the NE 1/4, Section 33, T29S, R11W, W.M.;
 654 feet south and 1270 feet west of the Northeast corner
 of the Section.

LEGEND
 P.O.D.
 P.O.B.
 PIPE
 STRUCTURE CONNECTED TO THE
 BRIDGE WATER DISTRICT LINE.
 DISTRICT BOUNDARY



EXPIRES 06/30/00

**Stuntzner Engineering
 Forestry L.L.C.**

ENGINEERING • LAND SURVEYING • FORESTRY
 PLANNING • WATER RIGHTS

4th St.
 Box 118 Phone: (541) 267-2872
 Oregon 97420 Fax: (541) 267-0588

Dennis Goude Date: Sept. 18, 1998

Tom Hoshall Drawing No.: 97-231

EXAMINERS DISCLAIMER STATEMENT
 The preparation of this map was for the purpose of
 identifying the location of the Water Right only and
 has no intent to provide dimensions or location of
 property ownership lines.