

FINAL PROOF SURVEY FOR GROUNDWATER RIGHT
FOR FRANK CIBELLI
SECTION 28, T16S, R11E, W.M.
DESCHUTES COUNTY
SCALE: 1" = 400'

RECEIVED

OCT 02 2000

WATER RESOURCES DEPT.
SALEM, OREGON

21 22

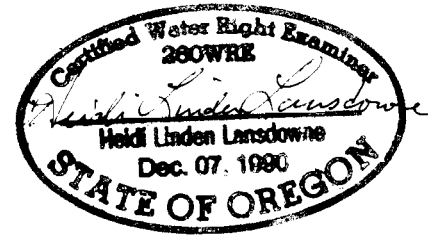
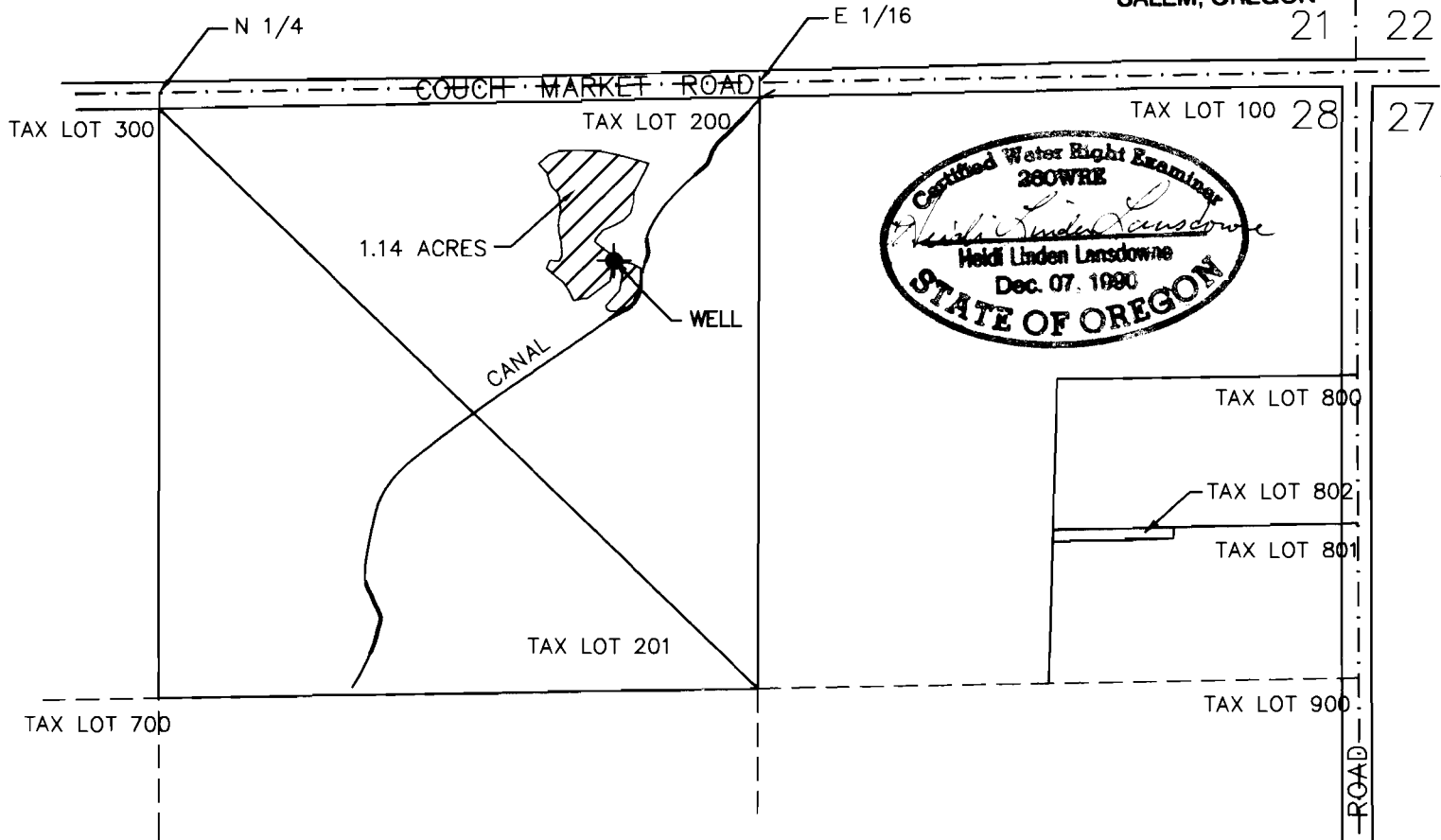

I, Heidi L. Lansdowne, Certified Water Right Examiner in the State of Oregon, hereby certify the above application map was prepared under my direct supervision.

The preparation of this map is for the purpose of identifying the location of the water right only and has no intent to provide dimensions or locations of property ownership lines.

THE WELL IS LOCATED 1630 FEET WEST AND 420 FEET SOUTH OF THE NORTHEAST CORNER OF SECTION 28, T16S, R11E, W.M., DESCHUTES COUNTY, OREGON.

FRANK CIBELLI
18281 COUCH MARKET RD.
BEND, OR 97701
(541)388-4595

APPLICATION NO. G-13662
PERMIT NO. G-12552



IRRIGATED AREA

LANSDOWNE ENGINEERING ASSOCIATES

20568 KLAHANI DRIVE

BEND, OREGON 97702

(503) 389-6901

WATER RIGHTS FINAL PROOF MAP

SEPTEMBER 28, 2000

CIBELLI_FINAL