

# CLAIM OF BENEFICIAL USE

APPLICATION # S-86246

PERMIT # S-54293

SE 1/4, SECTION 27, TOWNSHIP 26 SOUTH, RANGE 6 WEST W.M.

DOUGLAS COUNTY

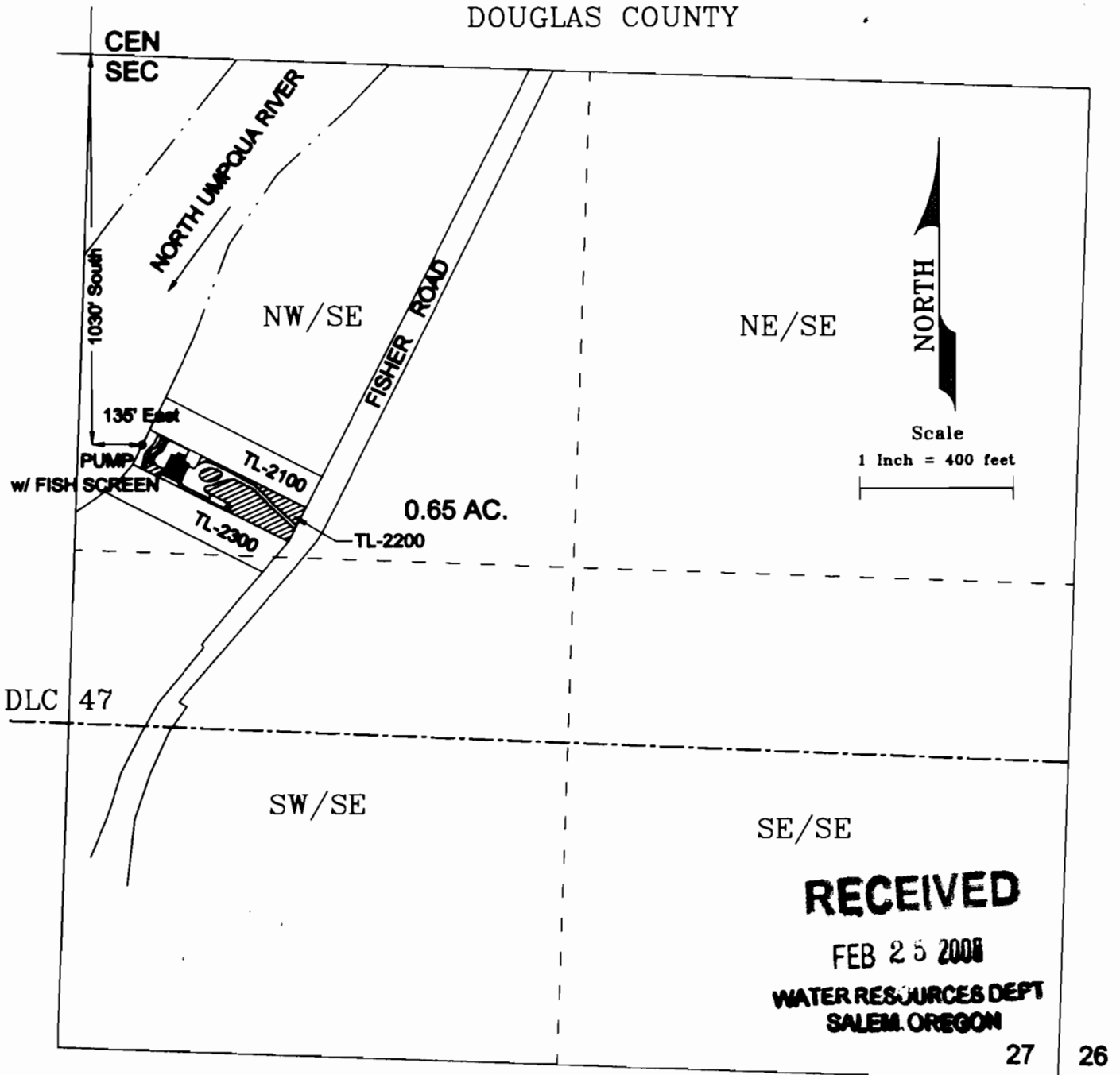

**RECEIVED**

FEB 25 2008

WATER RESOURCES DEPT  
SALEM, OREGON

27 26  
34 35

PERMITTEE: WILLIAM & MICHELLE TOWNSEND  
1330 FISHER ROAD  
ROSEBURG, OR 97470



IRRIGATED AREA, TL-2200



BUILDINGS



PUMP



This map is not intended to provide legal dimensions or locations of property ownership lines.

JORDAN ENGINEERING  
460 JORDAN LANE  
ROSEBURG, OR 97470  
(541) 673-1931

2/7/2008 N.E.D.