

FINAL PROOF WATER RIGHT SURVEY MAP

FOR: JEFFREY L. & CHRISTIANE C. WIESE

BY: JANET R. LUNDEEN, LS, WRE

IN H. DIXON DLC 41 & GOV'T LOT 12,

SECTION 23, T 26 S, R 5 W, W M.

APPLICATION NO. 70840

PERMIT NO. 51457



1 INCH = 400 FEET

SEPTEMBER 1997

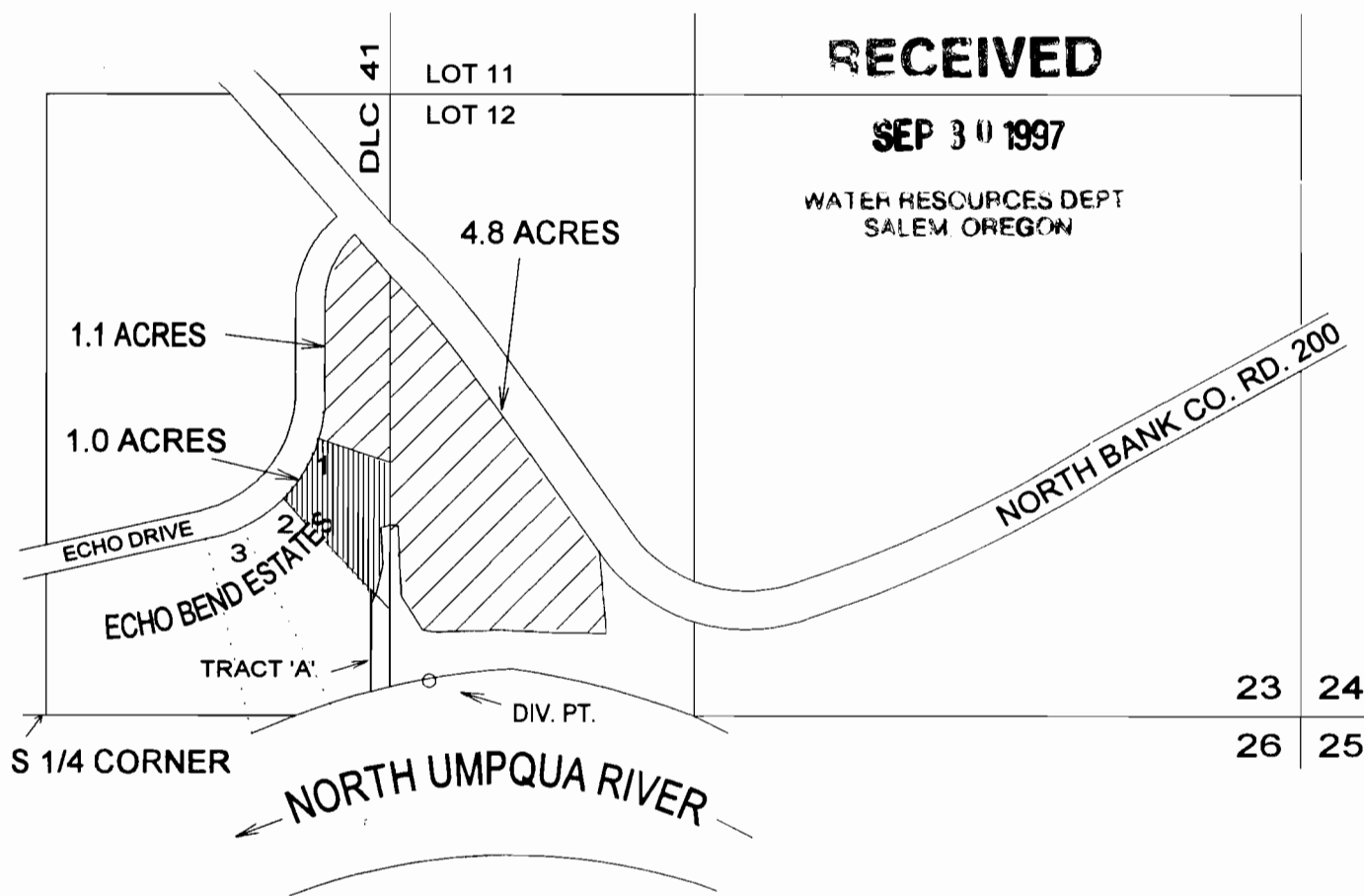

RECEIVED

SEP 30 1997

WATER RESOURCES DEPT
SALEM, OREGON

THE DIVERSION POINT IS LOCATED 72 FEET NORTH AND 810 FEET EAST FROM THE SOUTH 1/4 CORNER OF SEC. 23, T 26 S, R 5 W, W M, BEING WITHIN THE SW 1/4 OF THE SE 1/4 OF SEC. 23 (GOV'T LOT 12).

THE PURPOSE OF THIS MAP IS TO IDENTIFY THE LOCATION OF THE WATER RIGHT. IT IS NOT INTENDED TO PROVIDE LEGAL DIMENSIONS OR THE LOCATION OF PROPERTY OWNERSHIP LINES

