

T.4S.,R.1E.,W.M.

SECTION 29

RECEIVED

NOV 1995

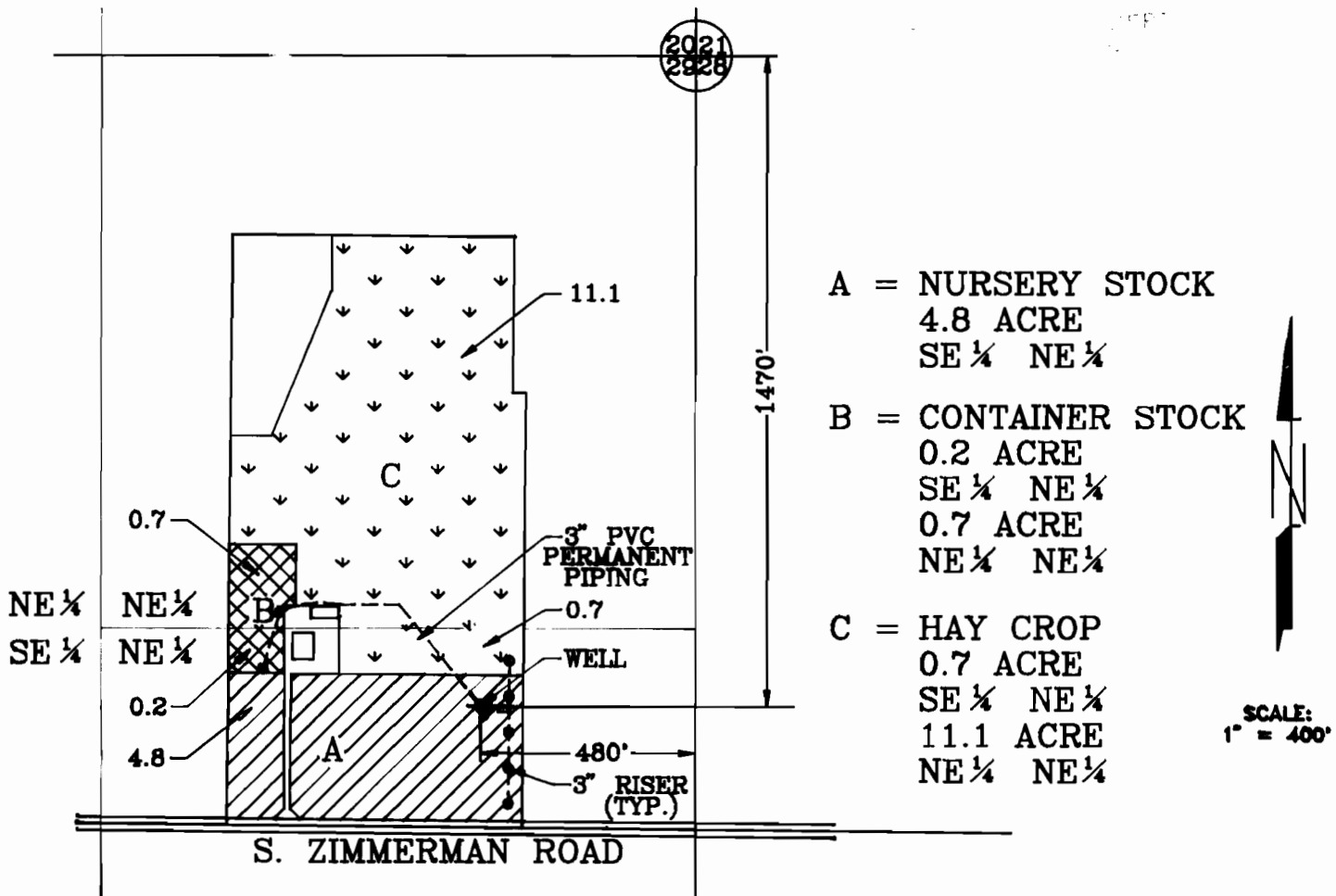

FINAL PROOF SURVEY

UNDER APPLICATION NO. G-12738 PERMIT NO. G-11495
 IN THE NAME OF
 JENNIFER L. WARD
 Canby, Oregon
 SEPTEMBER 15, 1995

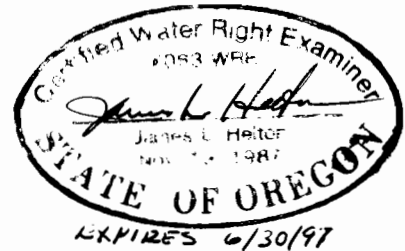

NOTE: This map is for the purpose of identifying the location of the water right only and is not intended to provide legal dimensions or locations of property lines.