

RECEIVED

DEC 24 1996

WATER RESOURCES DEPT
SALEM OREGON

T. 7 S., R. 1 W., W.M.

Section 15

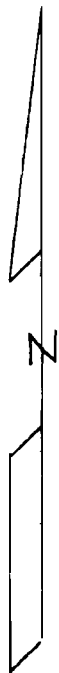

Scale 1" = 400'

Surveyed Oct 3, 1996

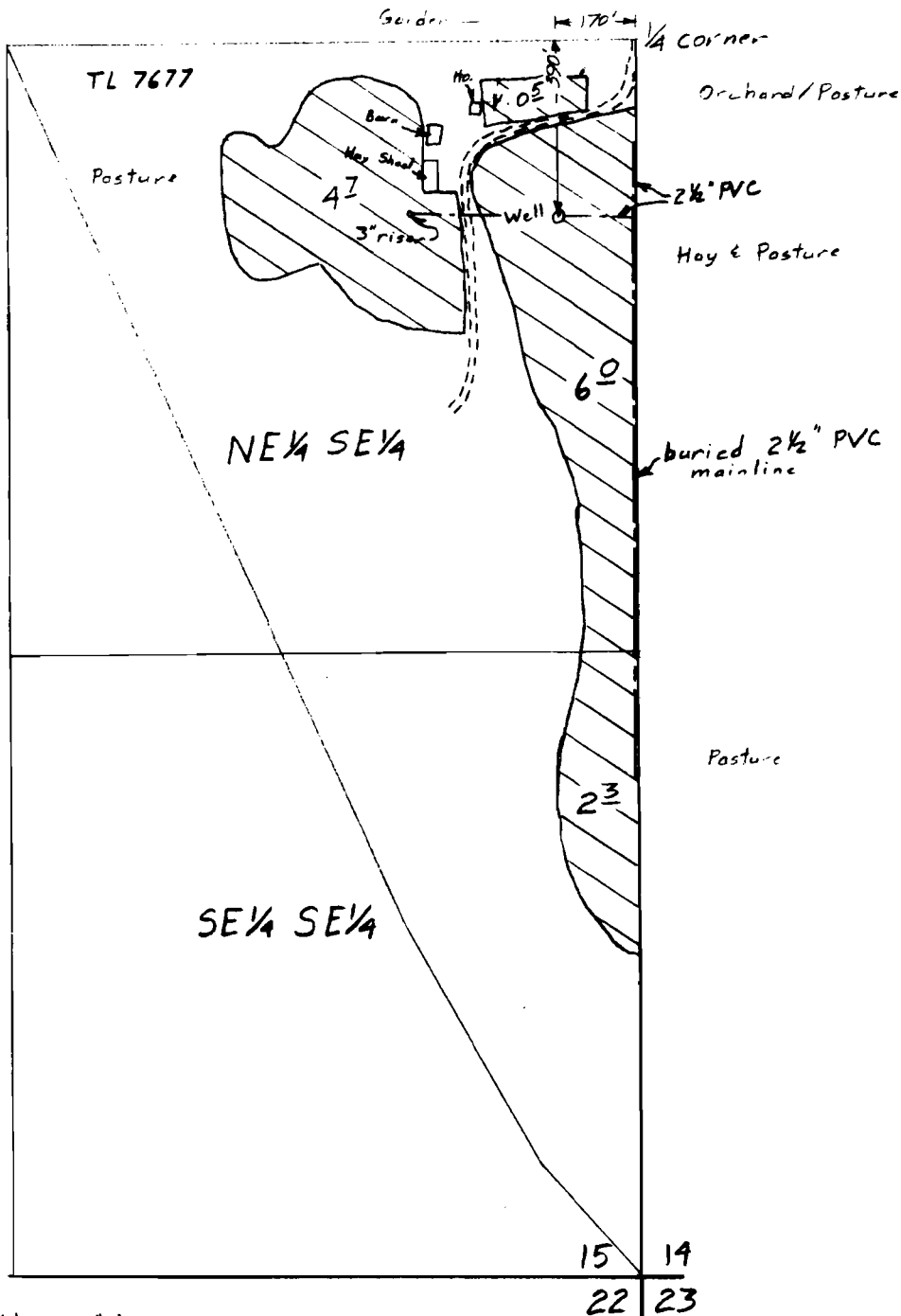

Claim of Beneficial Use Map
for
DONALD M. & EVA S. BEALE

Application G-12506
Permit G-11645

This map is for the purpose of
locating a water right only
and has no intent to provide
legal dimensions or the location
of property lines.

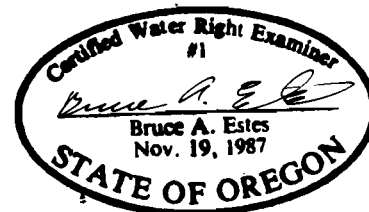

ESTES SURVEYS

6293 Sunnyview Rd. NE 60382 Arnold Rd.
Salem, OR 97305 Bend, OR 97702
(503) 585-7593 (503) 382-7391