

T 6 S, R 3 W, WM  
MARION COUNTY, OREGON

RECEIVED

MAR 13 1998

WATER RESOURCES DEPT.  
SALEM OREGON

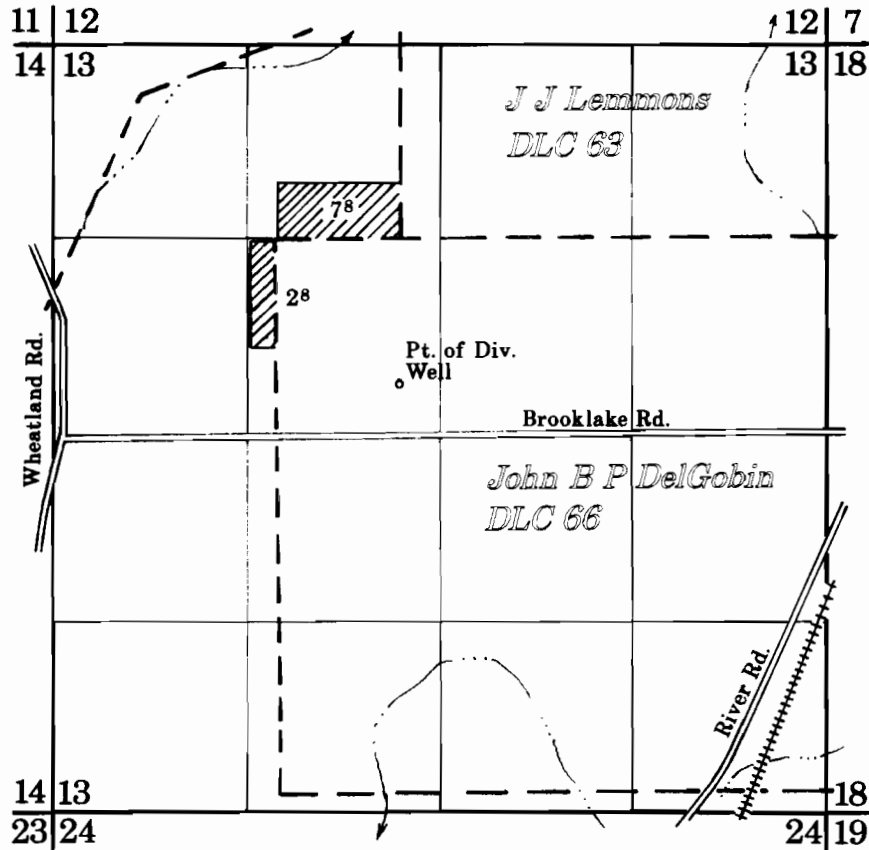

Pt. of Div. : 990' South & 880' East from NW Corner, DelGobin DLC 66

**FINAL PROOF SURVEY**

UNDER

Application G-13419, Permit G-12325

**Bruce R. Chapin**

Surveyed: November 26, 1997

Scale: 1" = 1320'

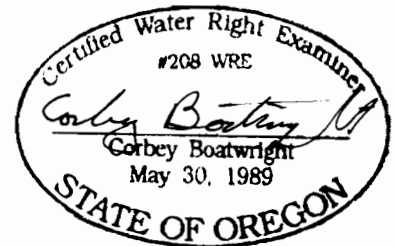

NOTE: This map is for the purpose of indentifying the location of water rights and has no intent to dimension or locate property ownership lines.