

# T1N,R1E,SEC.3 & T2N,R1E,SEC.34 W.M.

THE PURPOSE OF THIS MAP IS TO IDENTIFY THE WATER RIGHT. IT IS NOT INTENDED TO PROVIDE LEGAL DIMENSIONS OR TO SHOW THE LOCATION OF PROPERTY OWNERSHIP LINES.



SCALE: 1"=400'

APPROX. SHORELINE FROM OCT. 1977 AERIAL PHOTO.

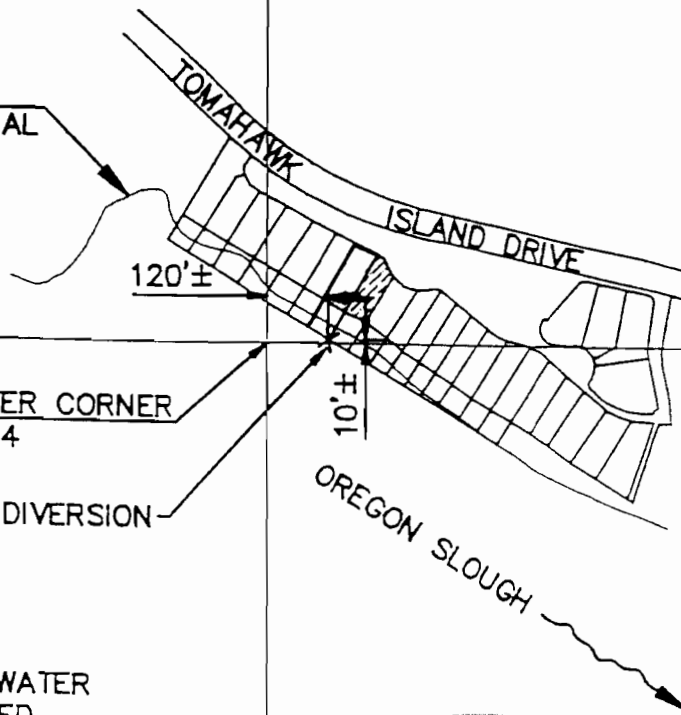

SOUTH QUARTER CORNER OF SECTION 34

POINT OF DIVERSION

= AREA WHERE WATER WILL BE APPLIED, LOTS 14 OF LOTUS ISLE SUBDIVISION. AREA=0.15 ACRES

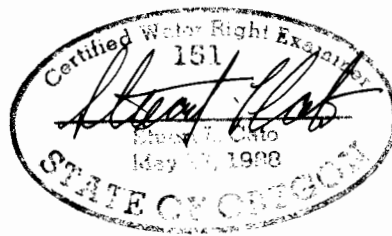

RECEIVED

DEC 21 1998

WATER RESOURCES DEPT. SALEM, OREGON

RECEIVED

DEC 19 1998

WATER RESOURCES DEPT. SALEM, OREGON

## FINAL PROOF SURVEY UNDER

APPLICATION NO. S-73497 PERMIT NO. 51749

IN THE NAME OF LOTUS ISLE HOMEOWNERS ASSOCIATION

430 N LOTUS ISLE DRIVE  
PORTLAND, OR 97217

Consulting Engineers 111 S.W. Fifth Avenue Suite 2500 Portland, Oregon 97204 503-227-3251	TITLE:	DATE:
	LOTUS ISLE WATER RIGHTS #4  Lots 14 366 Lotus Isle Drive Portland, OR 97217	8/19/98  SHEET NO. 93006-4