

# FINAL PROOF SURVEY

UNDER

APPLICATION #G-12170 PERMIT #G-1114

SITUATED IN THE SW 1/4 SW 1/4 OF SECTION 35, T39S, R12EWM,  
KLAMATH COUNTY, OREGON

FEBRUARY 1996

MAP PREPARED FOR  
-- LEONARD FORE --

MAP PREPARED FROM  
-- RECORD OF SURVEY #3603 --  
-- RECORD OF SURVEY #4785 --  
-- FIELD SURVEY --

## RECEIVED

MAR - 8 1996

WATER RESOURCES DEPT.  
SALEM, OREGON

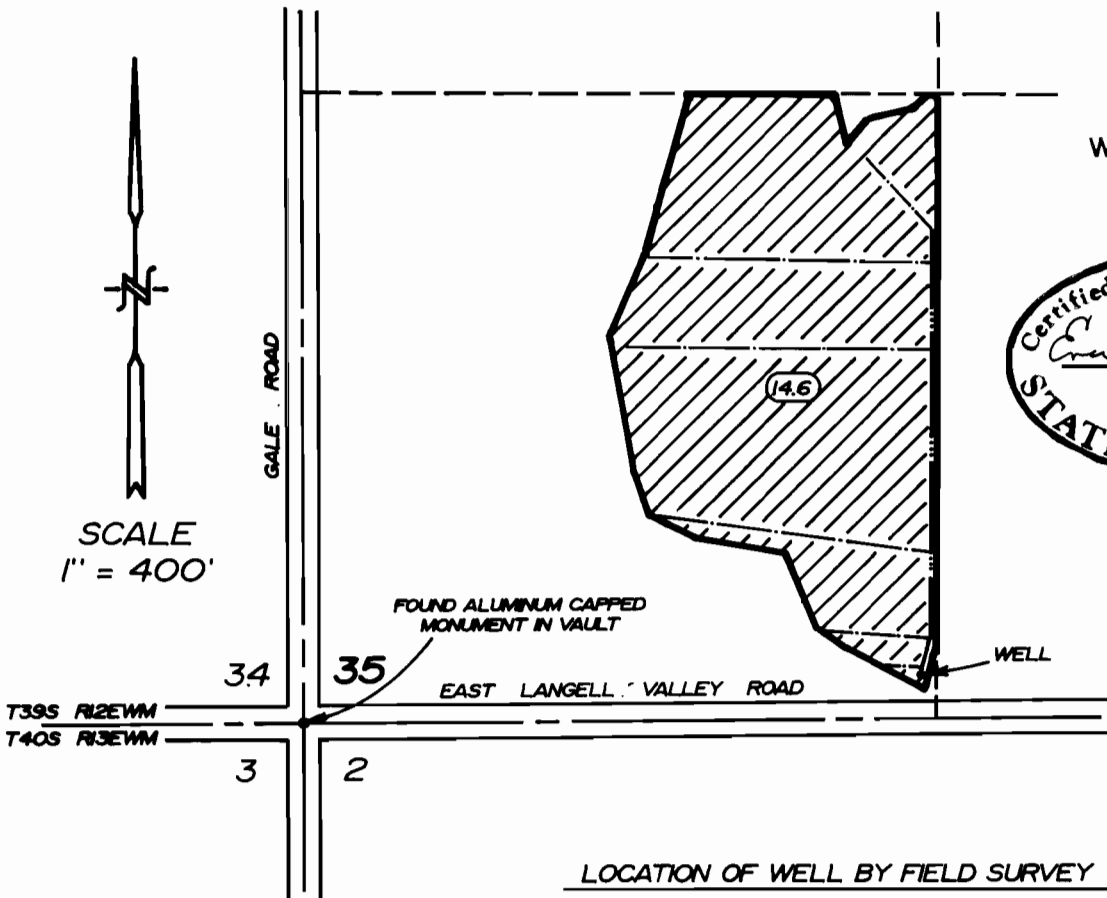

SCALE  
1" = 400'

FOUND ALUMINUM CAPPED  
MONUMENT IN VAULT

WELL

EAST LANGELL VALLEY ROAD

LOCATION OF WELL BY FIELD SURVEY

96 FEET NORTH AND 1290 FEET EAST OF THE  
SOUTHWEST CORNER OF SECTION 35

INDICATES LOCATION OF 6" MAIN LINE  
(TOTAL FOOTAGE = 940)

INDICATES LOCATION OF 3" LATERALS  
(TOTAL FOOTAGE = 2400)

TOTAL AREA

-- 14.6 Ac. --

THE PURPOSE OF THIS MAP IS TO IDENTIFY THE LOCATION OF THE  
WATER RIGHT. IT IS NOT INTENDED TO PROVIDE INFORMATION RELATIVE TO  
THE LOCATION OF PROPERTY OWNERSHIP BOUNDARY LINES.

TRU-LINE SURVEYING, INC.  
2333 SUMMERS LANE  
KLAMATH FALLS, OR. 97603