





T. 5 S., R. 3 W., W.M.

Location: The NE 1/4 & NW 1/4 & SW 1/4 & SE 1/4 of the SW 1/4 of Section 16 and also the NW 1/4 & SW 1/4 of the SW 1/4 of Section 15 and also the NW 1/4 & NE 1/4 of the NE 1/4 of Section 21, Township 5 South, Range 3 West, Willamette Meridian, within the Henery Hewitt Donation Land Claim No. 56.

Legend

● = 4" Riser

 OR  = Permit G-11764 Place of Use

 OR  = Permit S-51619 Place of Use

I certify that the information I have provided in this final proof is an accurate representation of the permitted water use and is true and correct to the best of my knowledge. This map is to be used for the purpose of identifying the location of water right only and is not intended to provide legal dimensions or locations of property ownership lines.

Matt Dunckel
Matt Dunckel, C.W.R.E.

RECEIVED

SEP 25 1998

WATER RESOURCES DEPT
SALEM, OREGON

Approximate
Location of
Buried Water
Line.

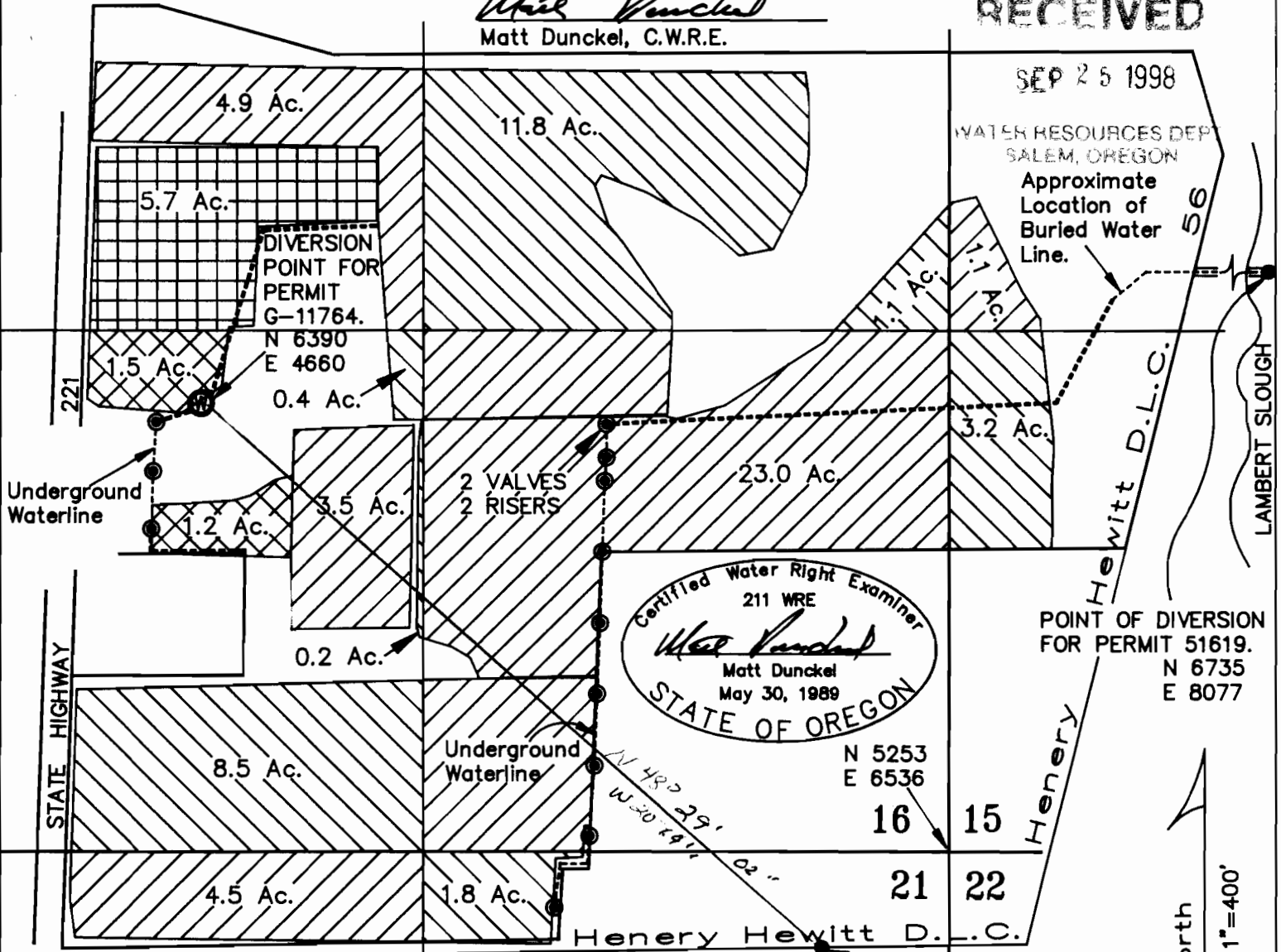

Certified Water Right Examiner
211 WRE
Matt Dunckel
Matt Dunckel
May 30, 1989
STATE OF OREGON

POINT OF DIVERSION
FOR PERMIT 51619.
N 6735
E 8077

N 4978
E 4276

Found nail at
intersection of
roadway centerlines.

FINAL PROOF SURVEY

UNDER

Application No. G-12303 & S-70931 Permit No. G-11764 & S-51619

IN NAME OF

ROBERT SHELBURNE

Surveyed August 24, 1998

By: Matt Dunckel & Assoc.
19010 Baker Creek Road
McMinnville, OR 97128
Phone: 472-7904

North
Scale: 1"=400'