

FINAL PROOF SURVEY AND CLAIM OF BENEFICIAL USE

LOCATED WITHIN
NW 1/4, NW 1/4, SECTION 23, T.2N., R.32E., W.M.
UMATILLA COUNTY, OREGON
APPLICANTS: NELS R. AND BARBARA A. NELSON

APPLICATION G-13902

PERMIT G-12805

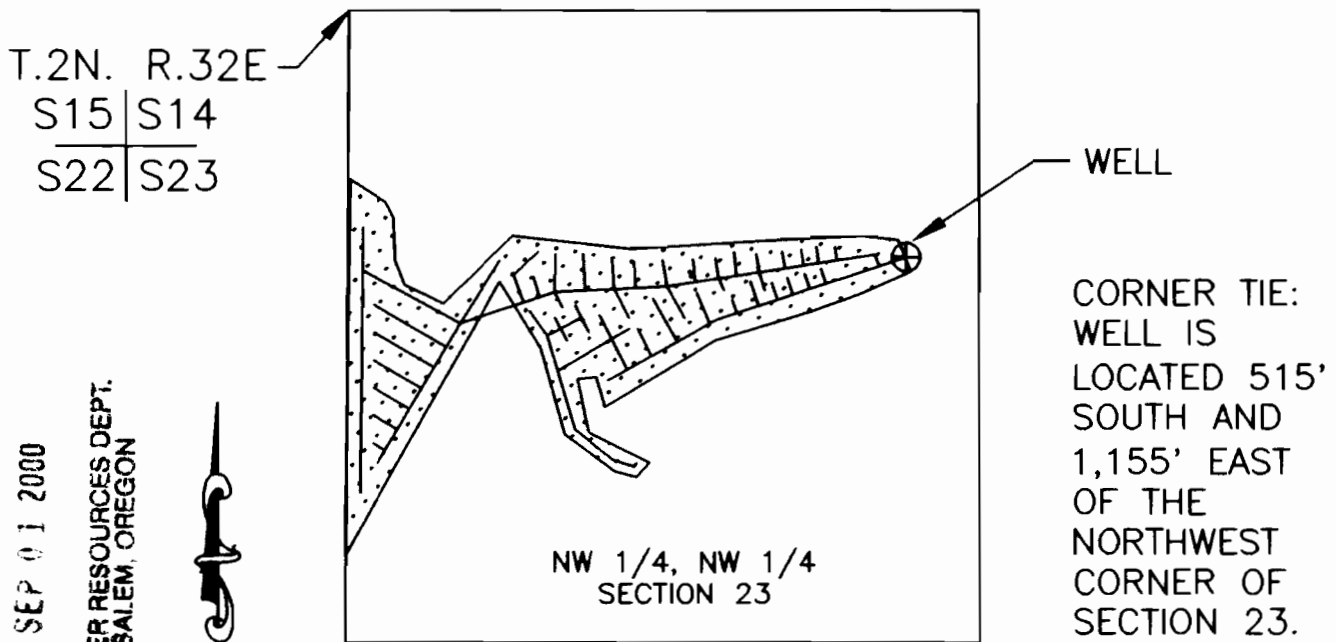

NW 1/4, NW 1/4
SECTION 23

LEGEND

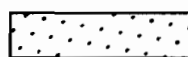

AREA BENEFICIALLY IRRIGATED
6.63 ACRES



BURIED DISTRIBUTION LINE

RECEIVED

SEP 01 2000

WATER RESOURCES DEPT.
SALEM, OREGON

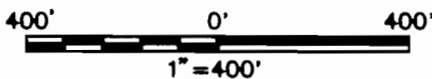

THIS MAP IS PREPARED FOR THE EXPRESS PURPOSE TO SHOW WATER APPROPRIATION AND USE. IT IS NOT INTENDED TO SHOW OR LOCATE PROPERTY OWNERSHIP LINES.

©

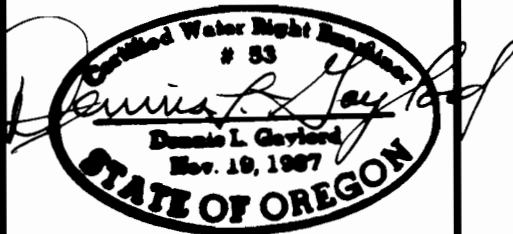

Renews 6/30/2001

DENNIS L. GAYLORD,
CWRE
71614 S.W. LAKE DRIVE
PENDLETON, OR 97801
(541)-276-6260
AUGUST, 2000

Mill Creek Drafting