

**RECEIVED**

MAR 06 1995

WATER RESOURCES DEPT.  
SALEM, OREGON

# T.5S., R.1W., W.M.

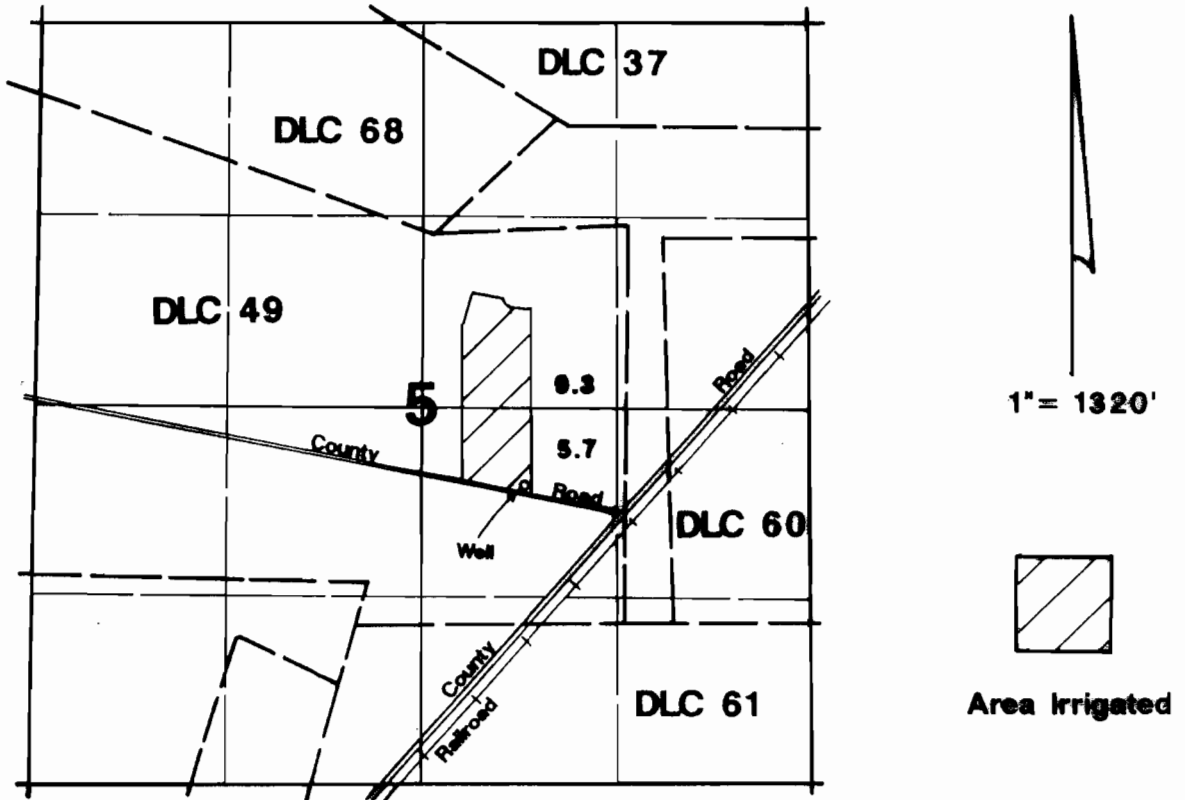

Well located 950'N & 700'W from SE corner DLC 49.

## Final Proof Survey

Application #: G-12813    Permit #: G-11678

In Name Of

### Stefan Tipkin

Surveyed on February 17, 1986 by JM Schuette

THIS MAP WAS PREPARED FOR THE PURPOSE OF IDENTIFYING THE LOCATION OF A WATER RIGHT ONLY AND IS NOT INTENDED TO PROVIDE LEGAL OPINIONS ON LOCATION OF PROPERTY OWNERSHIP LINES.

