

T. 3 S., R. 3 W., W.M. **RECEIVED**

SEP 29 1997

WATER RESOURCES DEP
SALEM, OREGON

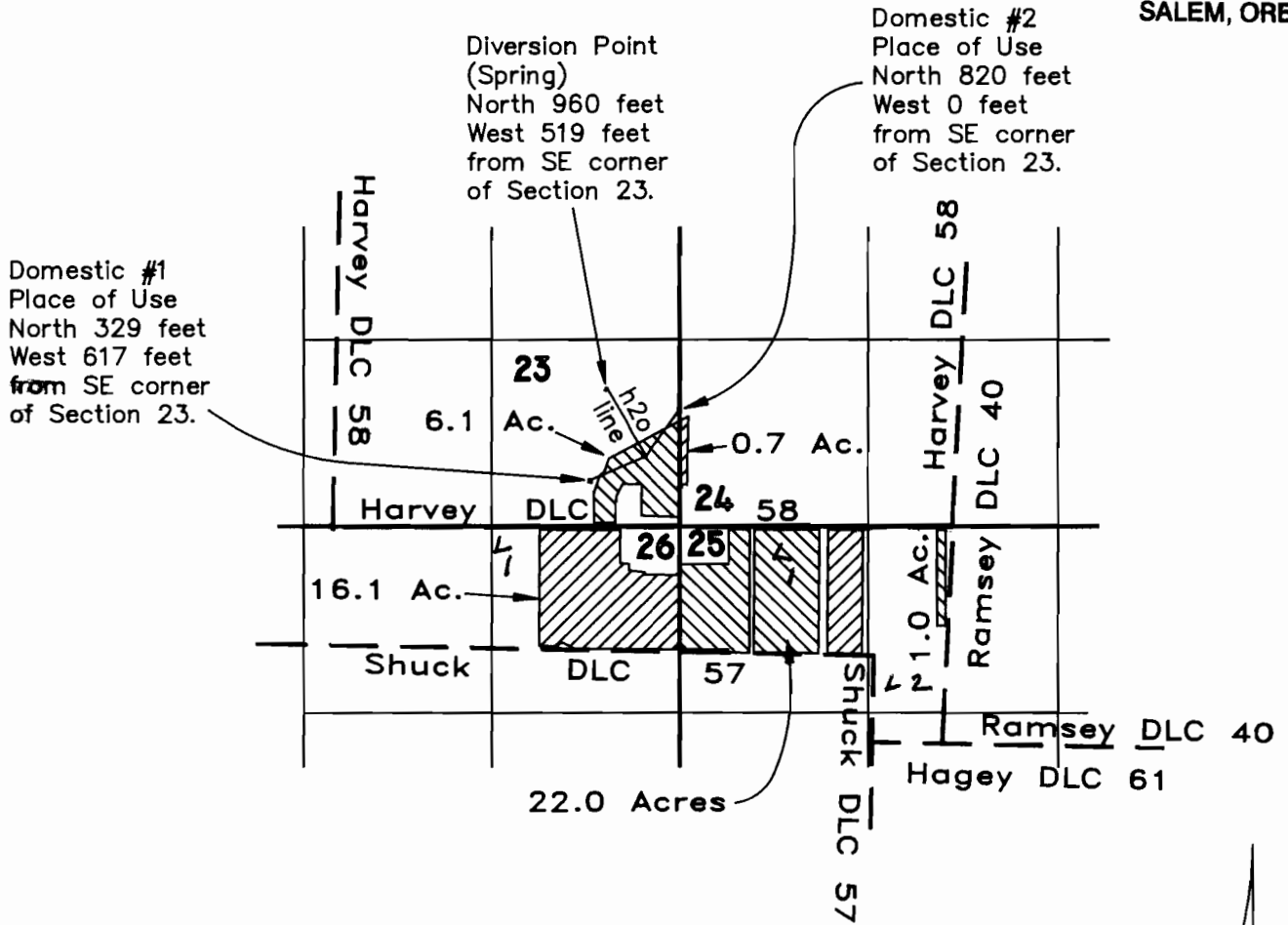

Domestic #1
Place of Use
North 329 feet
West 617 feet
from SE corner
of Section 23.

Diversion Point
(Spring)
North 960 feet
West 519 feet
from SE corner
of Section 23.

Domestic #2
Place of Use
North 820 feet
West 0 feet
from SE corner
of Section 23.

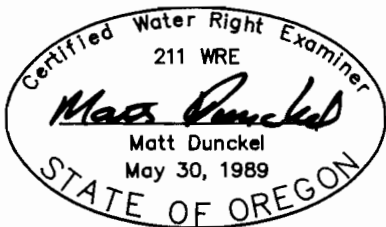

FINAL PROOF SURVEY

UNDER

Application No. 71038 Permit No. 51428

IN NAME OF

CHRIS BOWER

Surveyed September 23, 1997

Map amended by WRD Staff 8-4-08 jwg