

RECEIVED

SEP 5 1995

WATER RESOURCES LEAST
SALEM, OREGON

SECTION 24, T.1S., R.3W., W.M.
WASHINGTON COUNTY, OREGON

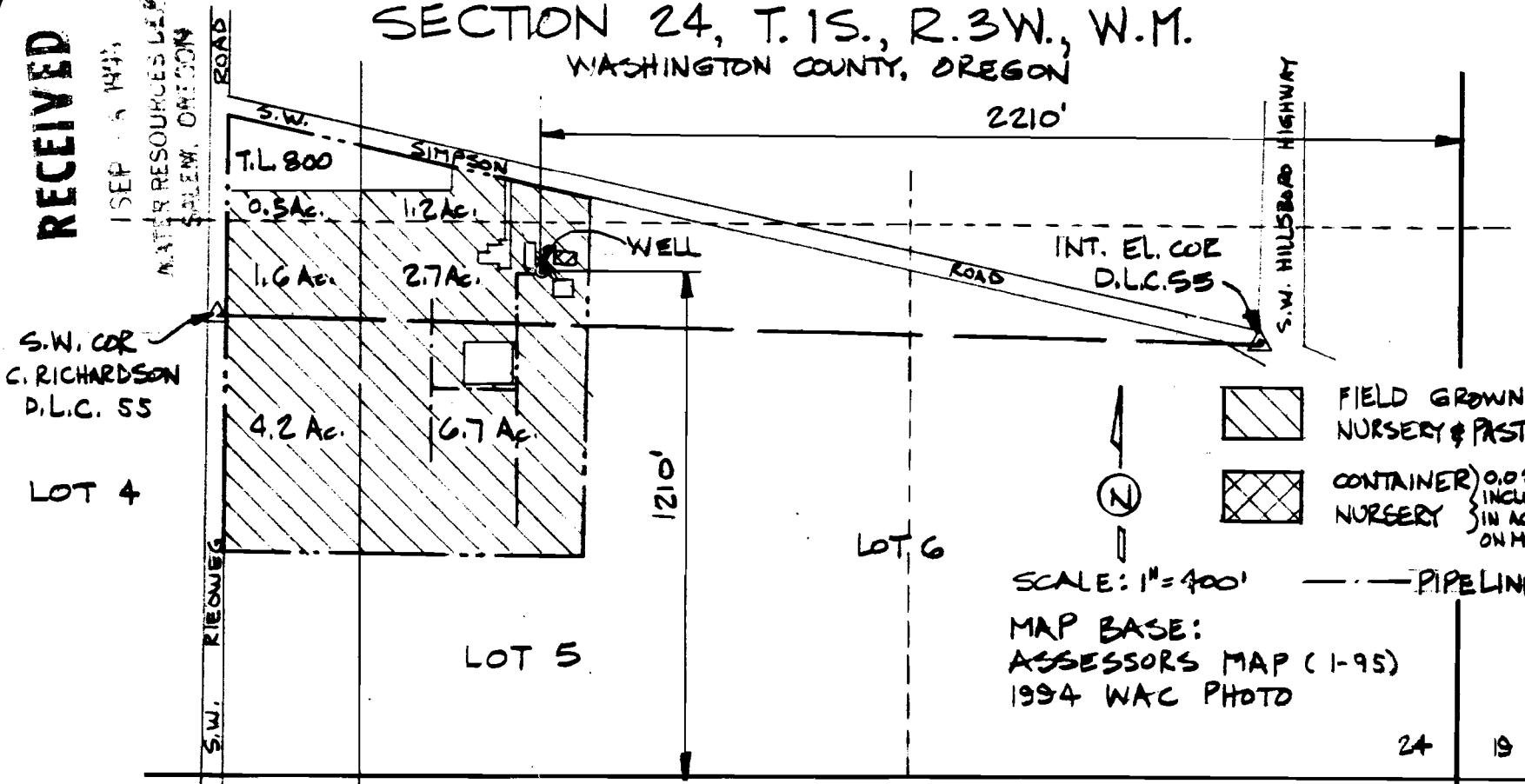

DENNIS WHITE
31350 S.W. SIMPSON RD.
CORNELIUS, OR 97113

- FIELD GROWN NURSERY & PASTURE
 - CONTAINER NURSERY
- 0.02 AC. INCLUDED IN ACR. ON MAP

designed by WRY B.95
 drawn by WRY B.95
 checked by WRY B.95
 drawing no. 95-A-09
 sheet no. 1/1

SCALE: 1" = 400'
 MAP BASE:
 ASSESSORS MAP (1-95)
 1994 WAC PHOTO

24	18
26	30

FINAL PROOF SURVEY
 UNDER
 APPLICATION G-11791 PERMIT G-11081
 SURVEYED AUGUST 23, 1995

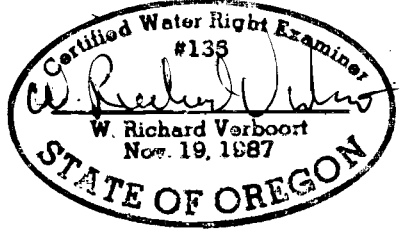

PREPARATION OF THIS MAP IS FOR THE PURPOSE OF IDENTIFYING THE LOCATION OF THE WATER RIGHT ONLY. THERE IS NO INTENT TO PROVIDE DIMENSIONS OR LOCATION OF PROPERTY OWNERSHIP LINES.

VERBOORT ENGINEERING
 AGRICULTURE - CIVIL - WATER RESOURCES
 HILLSBORO, OREGON