

# T. 10S. R. 4 W., W.M.

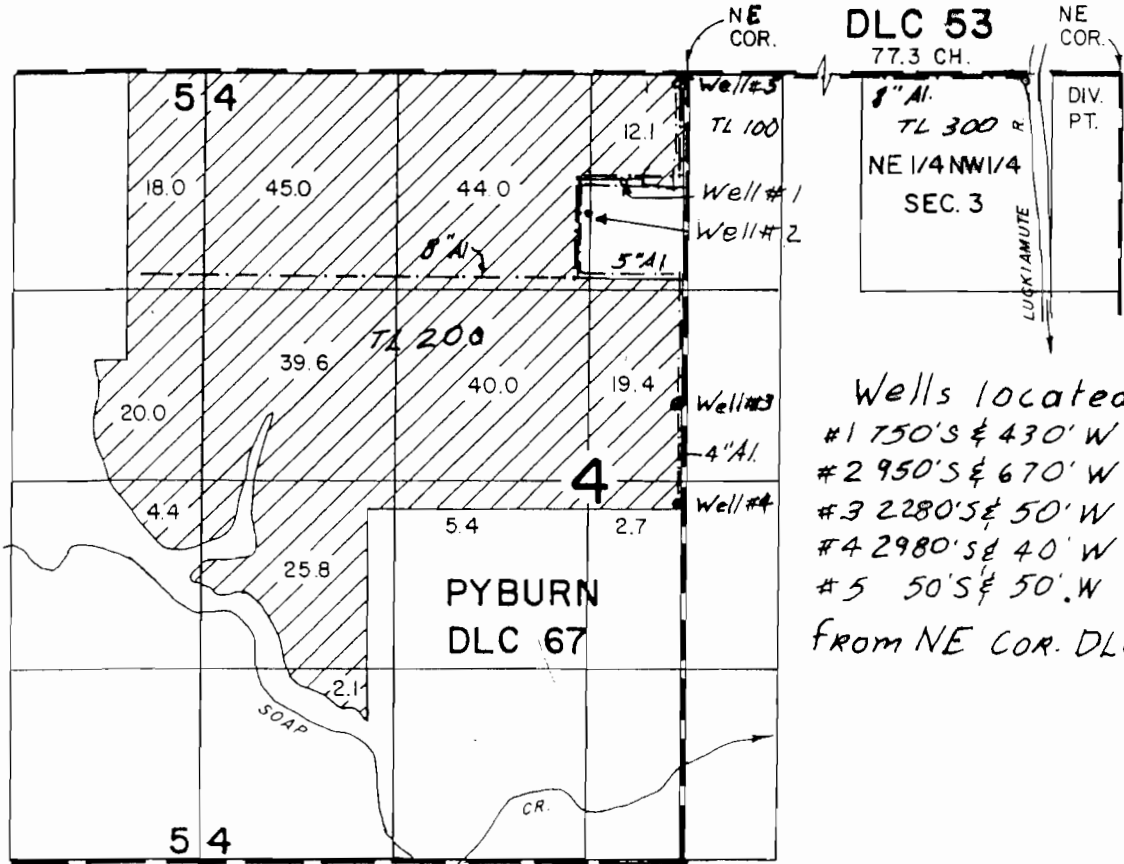
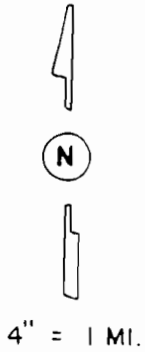

Wells located:  
 #1 750'S & 430' W  
 #2 950'S & 670' W  
 #3 2280'S & 50' W  
 #4 2980'S & 40' W  
 #5 50'S & 50' W  
 FROM NE COR. DLC 67

LUCKIAMUTE R. DIV. PT. LOC. 60'S. & 650' W. FROM NE COR. DLC 53

## FINAL PROOF SURVEY UNDER

G-13972

G-12531

Application No. 73595. Permit No. 52839

IN NAME OF

**HIRAM G. OLSEN**

Surveyed Sept. 12, 2000 by

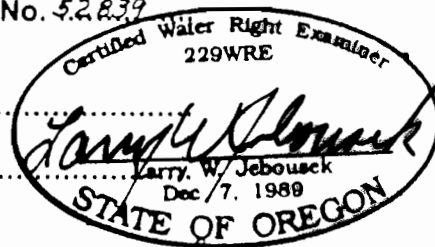

THIS MAP WAS PREPARED FOR THE PURPOSE OF IDENTIFYING THE LOCATION OF A WATER RIGHT ONLY AND IS NOT INTENDED TO PROVIDE LEGAL DIMENSIONS OR LOCATION OF PROPERTY OWNERSHIP LINES.