

TOWNSHIP 13 SOUTH, RANGE 5 WEST, W.M.

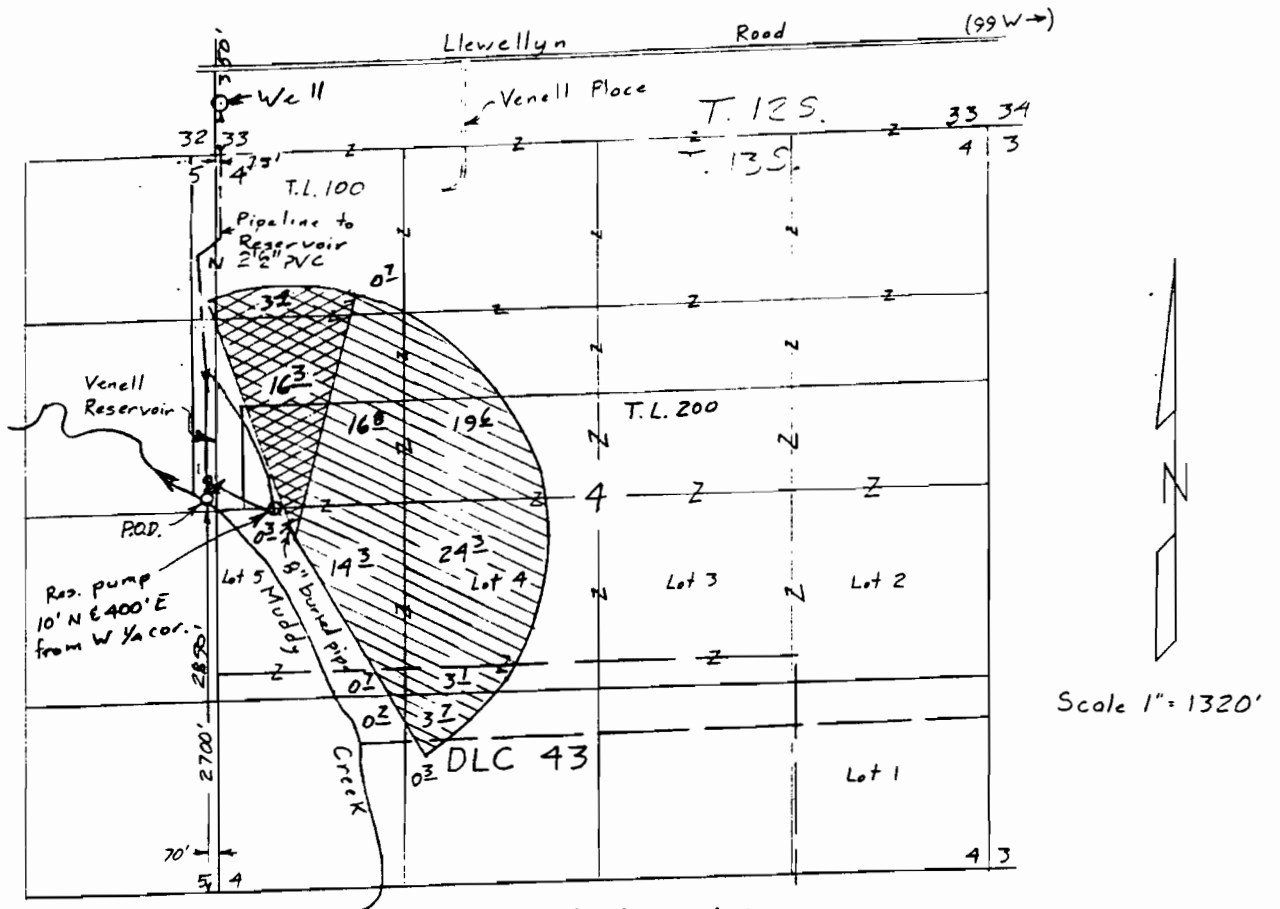

Surveyed August 8, 2000

- ⊗ Irrigation from Muddy Creek & Venell Reservoir
- ⊗ Irrigation from well (832 acres primary & 20.0 acres supplemental)

Claim of Beneficial Use Map for VENELL FARMS

Applications R- 74479, S-74480 & G-13819
 Permits R- 11916, 52575, & G-12650

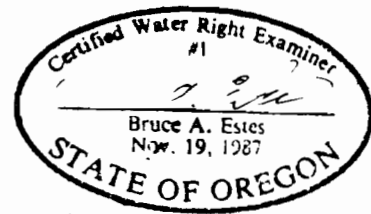
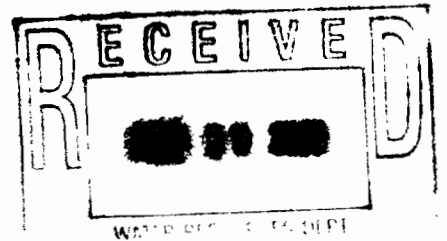

Renewal Dec 31, 2001

This map is for the purpose of locating a water right only and has no intent to provide legal dimensions or the location of property lines.

ESTES SURVEYS

6293 Sunnyview Rd. NE
 Salem, OR 97305
 (503) 585-7593

60382 Arnold Rd
 Bend, OR 97702
 (503) 382-7391