

RECEIVED

OCT 01 1998

RESOURCES DEPT.
SALEM, OREGON

T.3S. R.3W., W.M

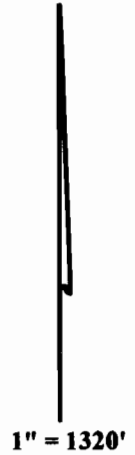
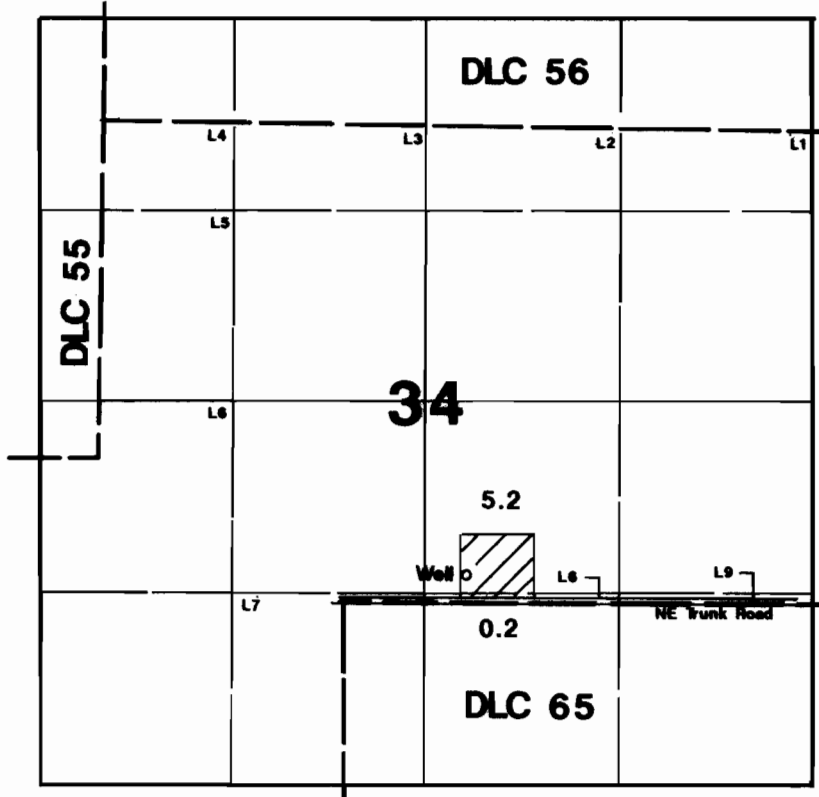

1" = 1320'

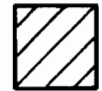

Area Irrigated

Well is located 165'N & 840'E from the NW corner of DLC 65.

Final Proof Survey

Application #: G-13222 Permit #: G-12020

In Name Of

Thomas & Ellen Abrego

Surveyed on September 29, 1998 by JM Schuette

This Map Was Prepared For The Purpose Of Identifying The Location Of A Water Right Only And Is Not Intended To Provide Legal Dimensions Or Location Of Property Ownership Lines.

