

RECEIVED

SEP 28 1999

WATER RESOURCES DEPT.  
SALEM, OREGON

**FINAL PROOF MAP**  
**SE 1/4 Section 7, T.40S. R.19E., W.M.**  
Lake County, Oregon



SCALE  
1" = 400'

Application R-74523 Permit R-11594

Tax Lot 800

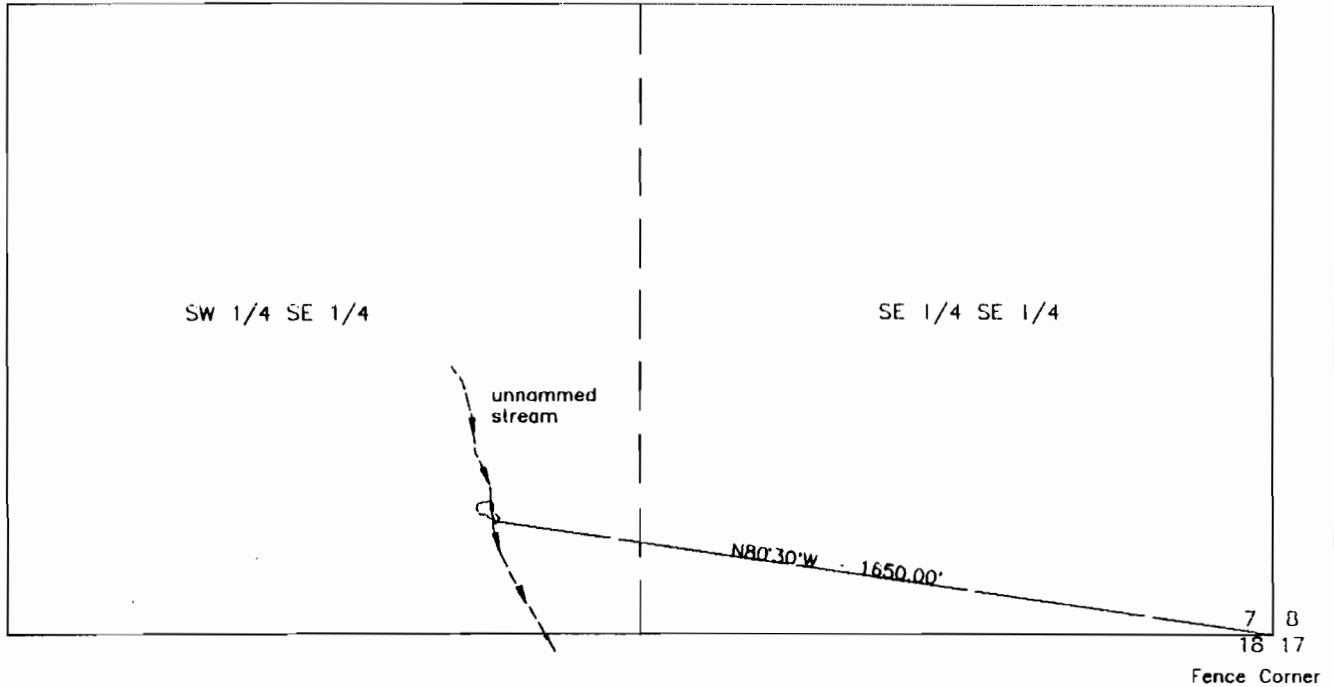

PREPARED FOR: JOHN CREMIN  
PREPARED BY: SUNDET & ASSOCIATES  
P.O. BOX 1228  
424 NORTH 1ST STREET  
LAKEVIEW, OR 97630  
541-947-3293

SEPTEMBER 1999 DRAWING #11399

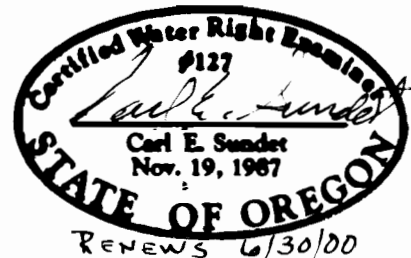

THIS MAP IS FOR THE PURPOSE OF IDENTIFYING THE LOCATION OF THE WATER RIGHT ONLY AND IS NOT INTENDED TO PROVIDE LEGAL DIMENSIONS OR LOCATION OF PROPERTY OWNERSHIP LINES.