

BENEFICIAL USE MAP
FINAL PROOF SURVEY

Located in the SE ¼ NE ¼ of Section 6
Township 29 South, Range 14 West, W.M.
Coos County, Oregon

Application #R69987 & 69988 Permit #R11237 & 51033

PREPARED FOR: DANIEL E. DAVIS
PREPARED BY: DENNIS GOUDE
SURVEYED: AUGUST 4, 1998

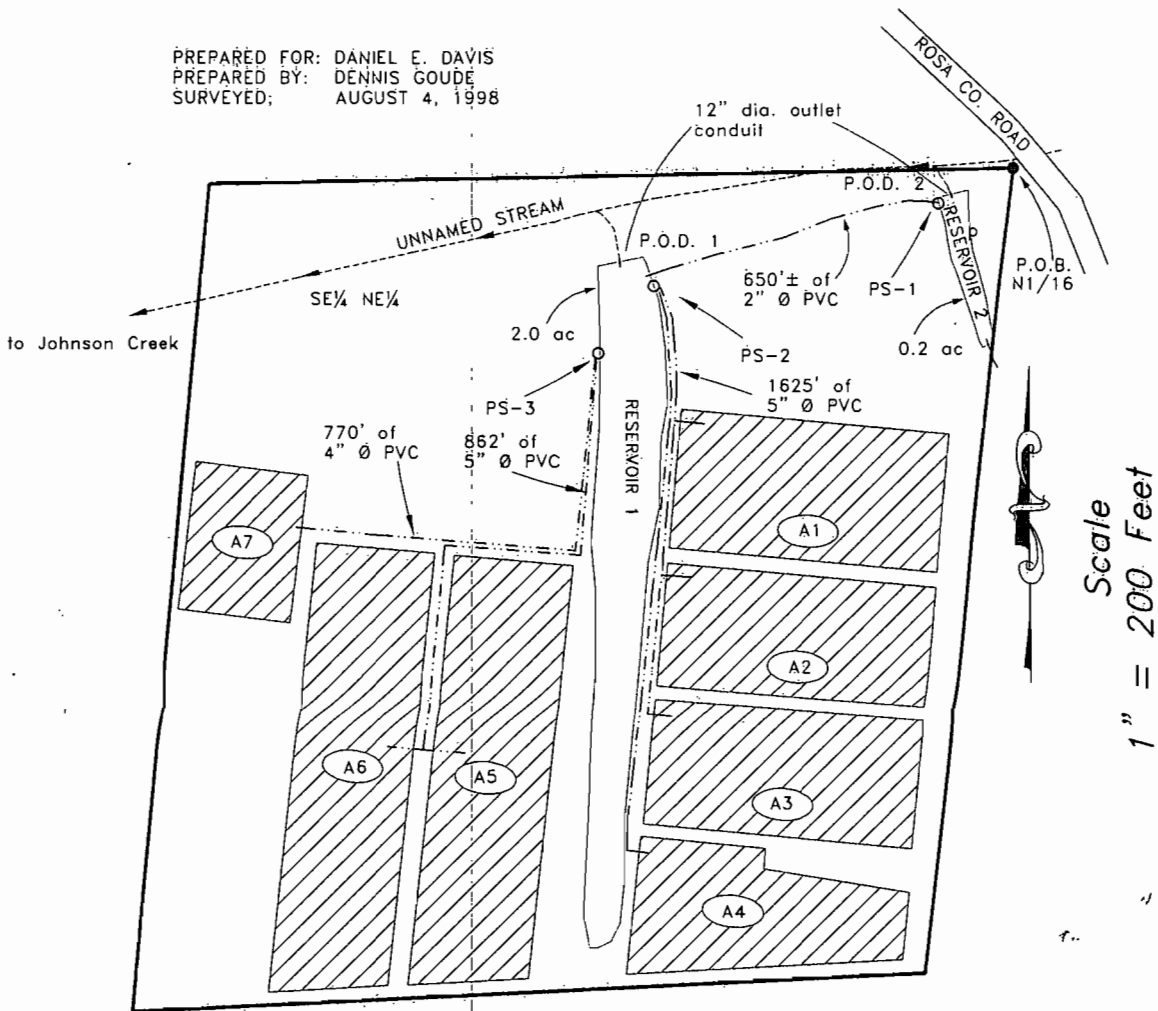

- BOG ACREAGE:
A1 - 2.21 ac
A2 - 1.98 ac
A3 - 2.08 ac
A4 - 1.73 ac
A5 - 3.0 ac
A6 - 3.0 ac
A7 - 1.0 ac

NOTE:
P.O.D. 1 (RESERVOIR 1) IS LOCATED 150 FEET SOUTH
AND 650 FEET WEST; P.O.D. 2 (RESERVOIR 2) IS LOCATED
40 FEET SOUTH AND 90 FEET WEST, BOTH FROM THE NORTH
1/16 CORNER OF SECTION 6.

NOTE:
PUMP STATION #1 HAS A 3 HP TRANSFER PUMP LOCATED
119 FEET WEST AND 57 FEET SOUTH; PUMP STATION #2
HAS TWO PUMPS A 20 & 15 HP THEY ARE LOCATED 572
FEET WEST AND 191 FEET SOUTH; PUMP STATION #3 HAS
TWO PUMPS A 20 & 7.5 HP THEY ARE LOCATED 659 FEET
WEST AND 290 FEET SOUTH, ALL ARE FROM THE N1/16
CORNER OF SECTION 6.



EXPIRES 06/30/99

RECEIVED

SEP 24 1998

WATER RESOURCES DEPT.
SALEM, OREGON

**Stuntzner Engineering
& Forestry, L.L.C.**

ENGINEERING • LAND SURVEYING • FORESTRY
PLANNING • WATER RIGHTS
705 South 4th St. Phone: (541) 287-8872
Post Office Box 118 Fax: (541) 287-0588
Coos Bay, Oregon 97420

Drawn By:	Dennis Goude	Date:	August 13, 1998
Checked By:	Tom Hoshall	Drawing No.:	98-102A
Designed By:	Person		
Job Name:	Davis Final Proof	Sheet:	1 of 1

EXAMINERS DISCLAIMER STATEMENT

The preparation of this map was for the purpose of identifying the location of the Water Right only and has no intent to provide dimensions or location of property ownership lines.

CLAIM OF BENEFICIAL USE MAP CORRECTION IN THE NAME OF DANIEL E. DAVIS

SECTION 6 & 5, TOWNSHIP 29 SOUTH, RANGE 14 WEST, W.M.
COOS CO. OREGON

APPLICATION: R69987 & 69988
PERMIT: R11237 & 51033

T28S
31 32
6 5
T29S

NORTH

1 INCH = 200 FEET

TL 100

NW-NW



NE-NE
TL 101

1/16 COR.
SECTION 6 & 5

UNNAMED STREAM
AND OUTLET.

RESERVOIR 2's LOCATION PER
SUBSEQUENT INFORMATION.

NORTH FORK
JOHNSON CREEK
(AKA ROSA CREEK)

TL 800

SE-NE
TL 200

AS SHOWN ON STUNTZNER'S MAP
RECEIVED BY OWRD 9-24-1998



TL801

RESERVOIR 2 REVISED LOCATION DESCRIPTION
FROM THE NORTH 1/16 CORNER OF SECTION
6 & 5, 192 FEET SOUTH & 63 FEET EAST.
TO APPROXIMATE CENTER OF RESERVOIR.

SW-NW

TL 1000

TL 1100

TL 1200

RECEIVED

FEB 22 2007

WATER RESOURCES DEPT
SALEM, OREGON

JORDAN ENGINEERING
460 JORDAN LANE
ROSEBURG, OR 97470
(541) 673-1931

Stuntzner_correction-021607

LOCATIONS PER 1/4 1/4 ARE DERIVED BY ASSUMED FIT
OF AERIAL PHOTO ORIENTATION TO GROUND SURVEYS
AND/OR TAX ASSESSOR MAPS.

THE PURPOSE OF THIS MAP IS TO IDENTIFY THE LOCATION OF THE WATER RIGHT.
IT IS NOT INTENDED TO PROVIDE INFORMATION RELATIVE TO THE LOCATION OF
PROPERTY OWNERSHIP BOUNDARY LINES.