

FINAL PROOF SURVEY

T1S & T2S, R25E, W.M.,
MORROW COUNTY, OREGON

UNDER
Application G-13363

RECEIVED

OCT 17 1995
WATER RESOURCES DEPT
SALEM, OREGON

IN THE NAME OF

Harold S. Huber
Box 758
Heppner, Oregon 97836
Phone No. 503-989-8107



Scale: 1" = 1320'

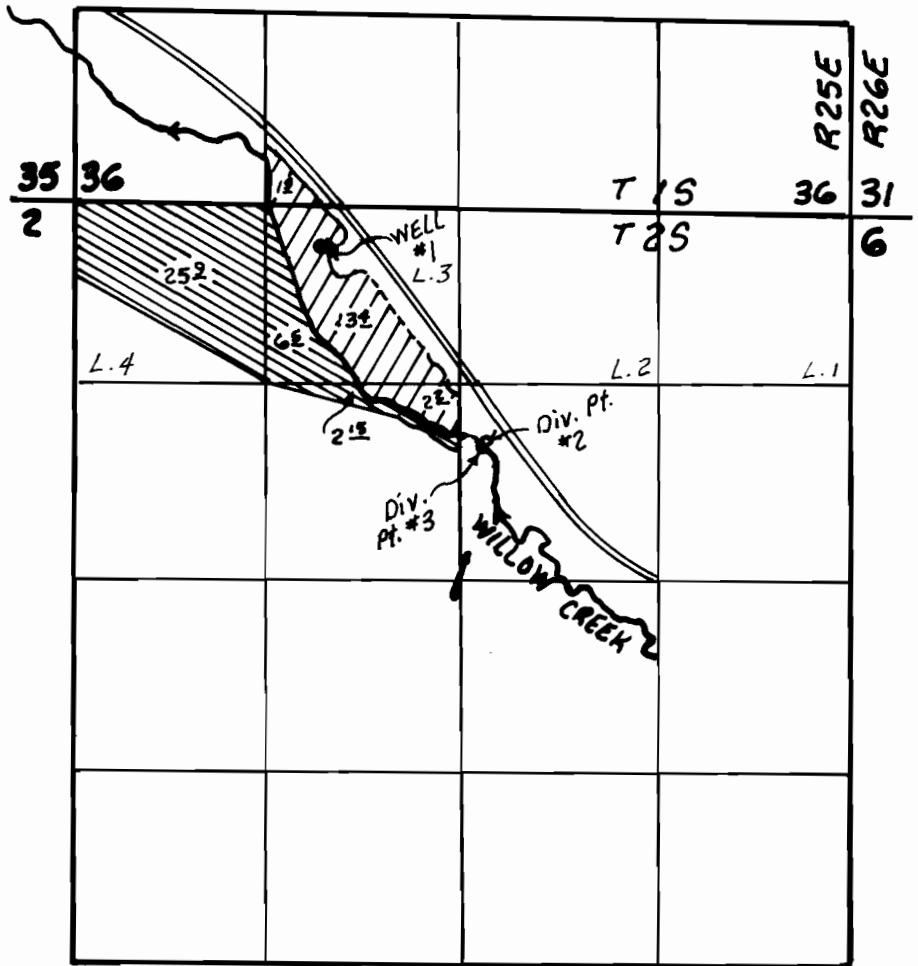
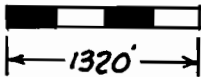

This map is for identifying the location of water rights only and is not intended to show property lines or dimensions.

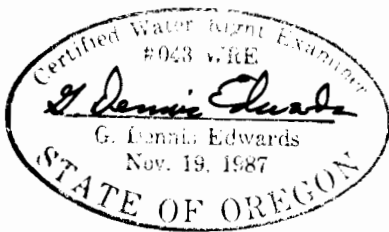

Div. Pt. #2 Loc. 920' N. & 160' E. from center Section 1.
Div. Pt. #3 Loc. 910' N. & 140' E. from center Section 1.
Well #1 lies 2310' N. & 950' W. from center Section 1.

 1883 (T-414) To be irrigated supplementally out of Well #1. Application G-13363.

 1883 (T-414) Not to be irrigated supplementally.

9/3/08 WRD-LN
REV. 1/20/96 JDE

Edwards Surveying P.O. Box 763
503-567-3336 Hermiston, OR. 97838
3/14/95 Job #W9304021