

# FINAL PROOF SURVEY

## UNDER

Application No. R-73833 Permit No. R-11658.

&

Application No. S-73834 Permit No. 51972

T. 2 S., R. 2 W. W.M.

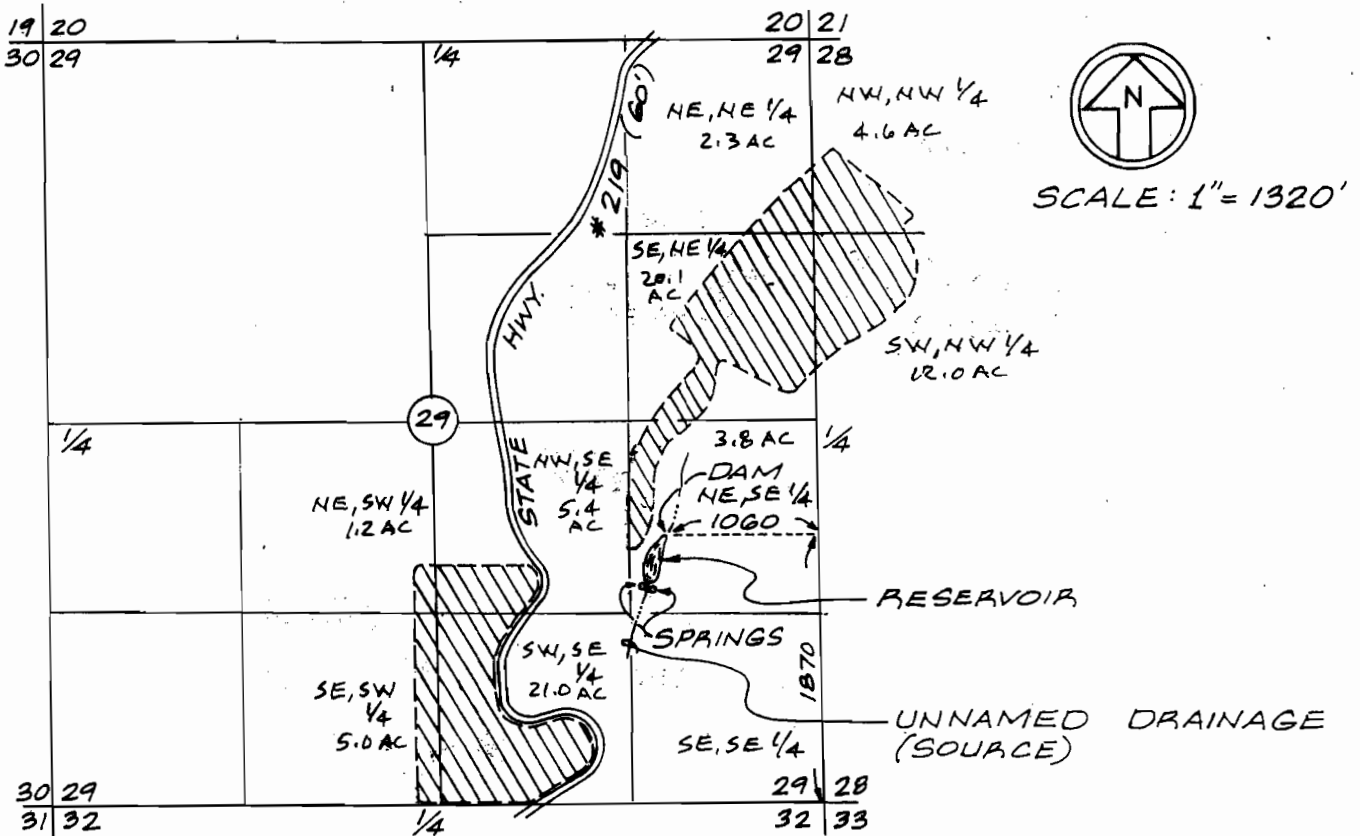

POINT OF DIVERSION  
1870' NORTH & 1060' WEST OF  
THE SE CORNER OF SECTION 29

RECEIVED

NOV 18 2008

WATER RESOURCES DEPT  
SALEM, OREGON

### LEGEND

 ORCHARD  
75.4 AC. (TOTAL)

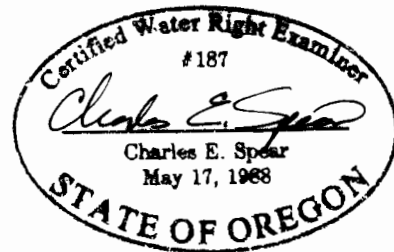

### NOTE:

THIS MAP DOES NOT INTEND TO  
PROVIDE DIMENSIONS FOR THE  
EXACT LOCATION OF PROPERTY  
OR BOUNDARY LINES.

REVISED NOVEMBER 13, 2008  
REVISED OCTOBER 31, 2008  
SURVEYED OCTOBER 19, 1993  
REVISED JUNE 21, 1994  
CHARLES E. SPEAR  
831 N.E. BIRCHAIRE LN.  
HILLSBORO, OREGON 97124