

FINAL PROOF SURVEY

UNDER

Application No. R-73833 Permit No. R-11658.

&

Application No. S-73834 Permit No. 51972

T. 2 S., R. 2 W. W.M.

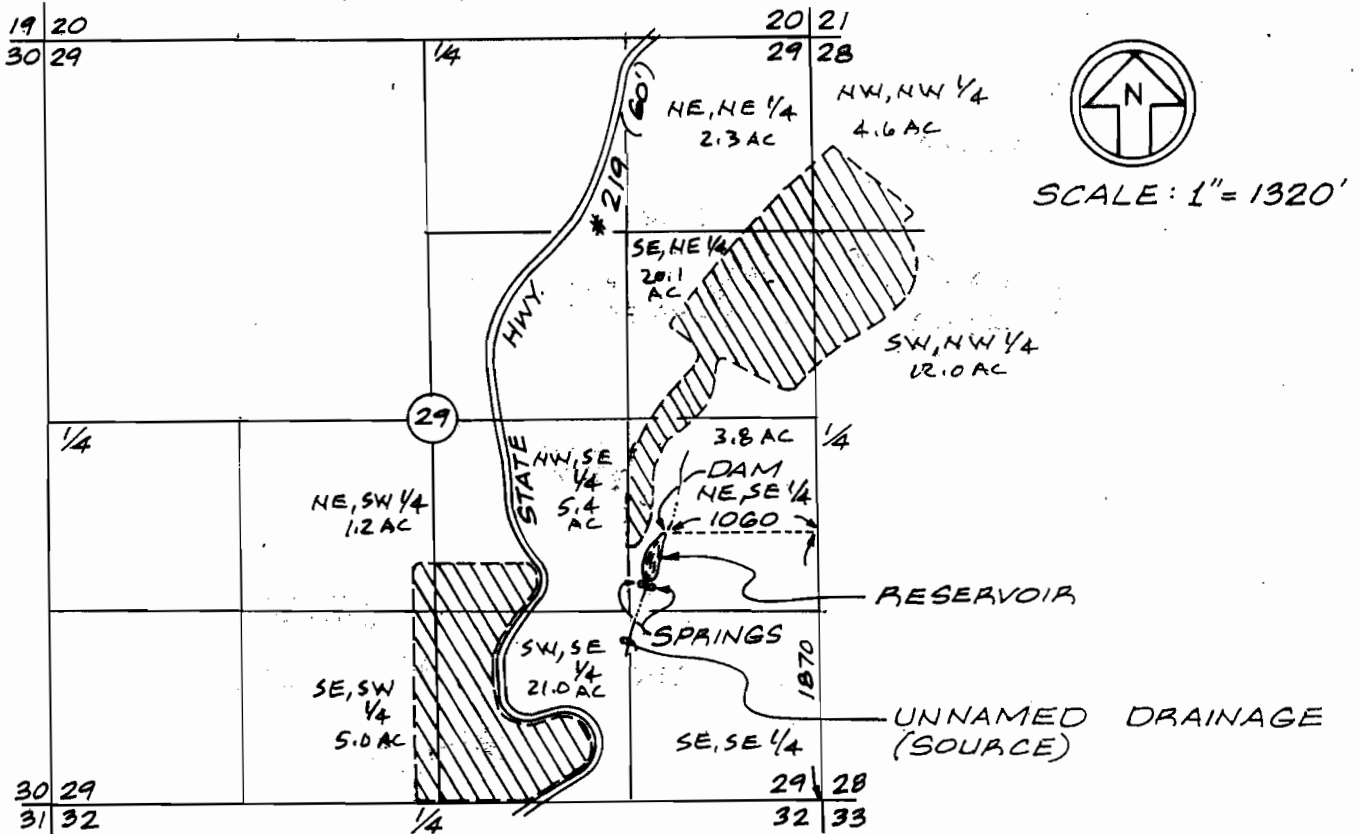

POINT OF DIVERSION
1870' NORTH & 1060' WEST OF
THE SE CORNER OF SECTION 29

RECEIVED

NOV 18 2008

WATER RESOURCES DEPT
SALEM, OREGON

LEGEND

 ORCHARD
75.4 AC. (TOTAL)

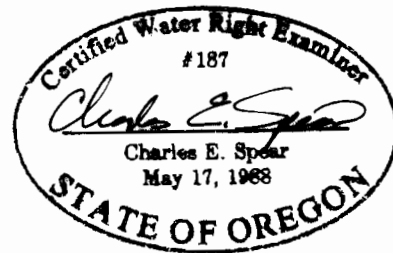

NOTE:

THIS MAP DOES NOT INTEND TO
PROVIDE DIMENSIONS FOR THE
EXACT LOCATION OF PROPERTY
OR BOUNDARY LINES.

REVISED NOVEMBER 13, 2008
REVISED OCTOBER 31, 2008
SURVEYED OCTOBER 19, 1993
REVISED JUNE 21, 1994
CHARLES E. SPEAR
831 N.E. BIRCHAIRE LN.
HILLSBORO, OREGON 97124