

RECEIVED

SEP 22 1989

WATER RESOURCES DEPT.  
SALEM, OREGON

T.9 S. R.1 E., W.M.

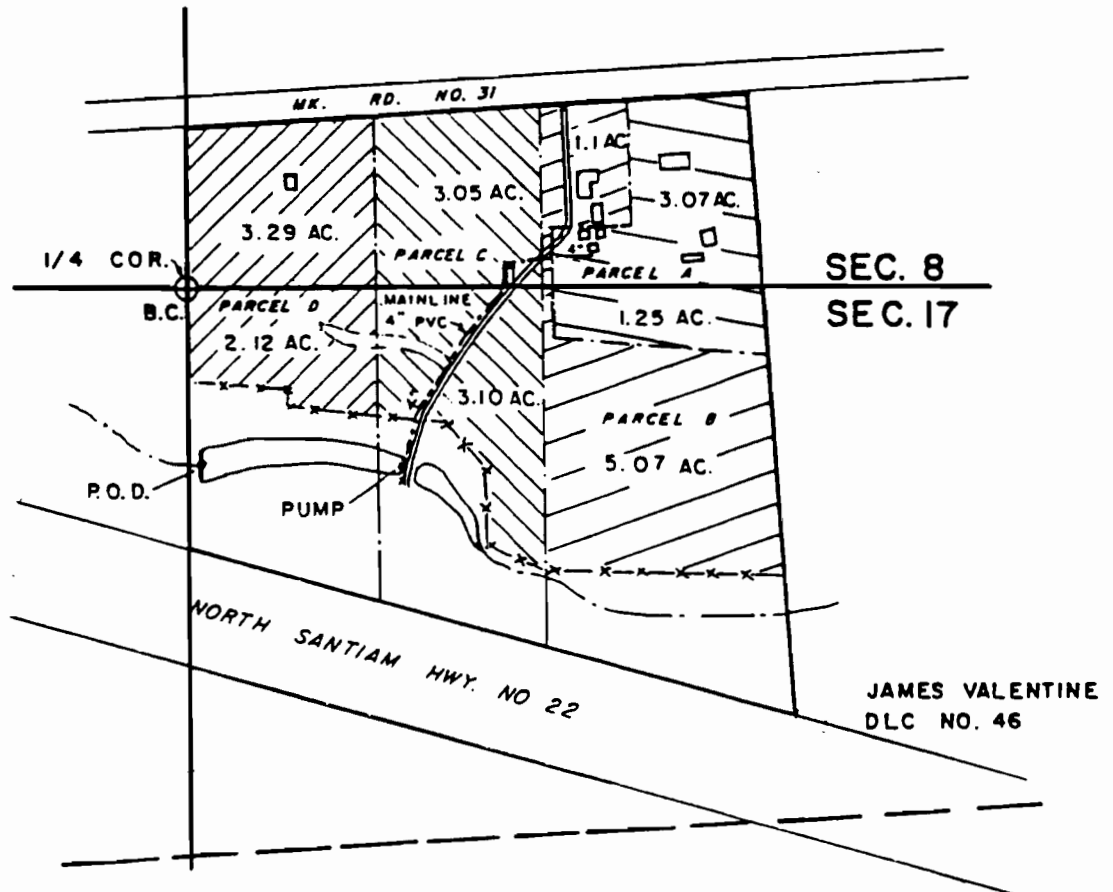
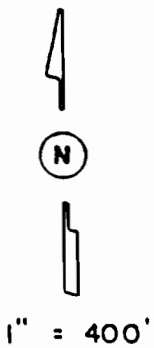

PUMP LOC. 380' S. & 450' E. FROM B.C. AT 1/4 COR.  
 P.O.D. LOC. 370' S. & 30' E. FROM B.C. AT 1/4 COR.

**FINAL PROOF SURVEY**  
 UNDER

R-72886

R-11600

Application No. ~~72886~~ Permit No. ~~51834~~

IN NAME OF

**CECELIA R. FERY**

THIS MAP WAS PREPARED FOR THE PURPOSE OF IDENTIFYING THE LOCATION OF A WATER RIGHT ONLY AND IS NOT INTENDED TO PROVIDE LEGAL DIMENSIONS OR LOCATION OF PROPERTY OWNERSHIP LINES.

Surveyed Sept. 9 1992, by ...  
 Inspected Aug. 10 1999

