

NE1/4NW1/4 Section 11, T.36 S.,R.6 W.,W.M.

RECEIVED

NOV 17 1997

WATER RESOURCES DEPT.
SALEM, OREGON

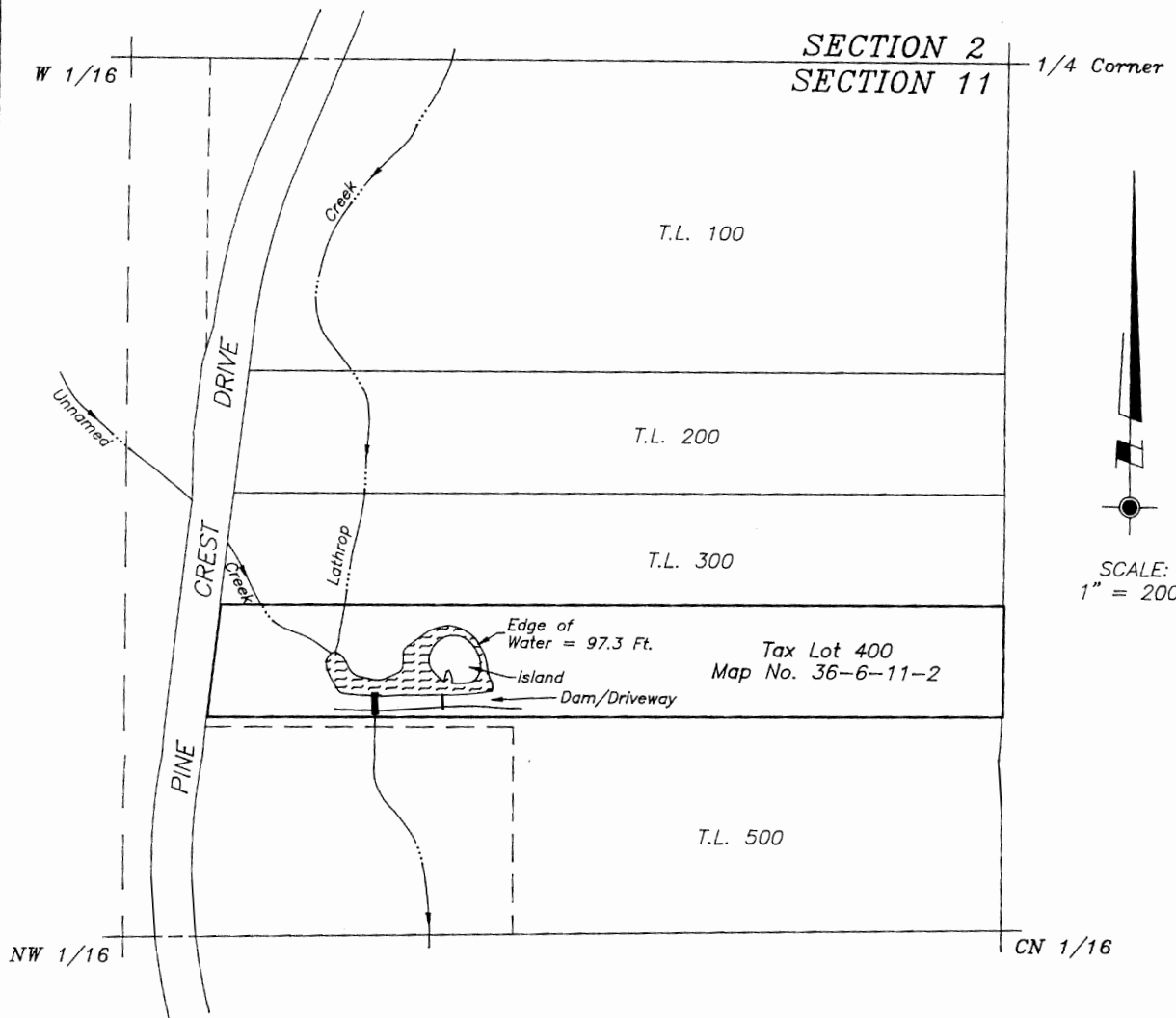

NOTE:

The center of the dam is 960 feet south and 926 feet west of the North Quarter Corner of Section 11. The center being determined to be the point where the centerline of the top of the dam intersects the middle pipe of the three 18" CMP outlet pipes. These ties were computed from survey measurements made to monuments set per Survey No. 41-95.

PROJECT NO.
447-95-321
DRAWING NO.
51-11.17
DATE
11-13-97
SCALE
1" = 200'
SHEET
1 OF 2

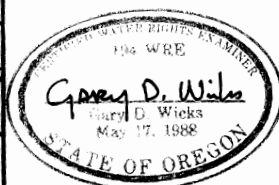

PLAT OF CLAIM OF BENEFICIAL USE

LOCATED IN
NE1/4NW1/4 Section 11, T.36 S.,R.6 W.,W.M.
Josephine County, Oregon

PREPARED FOR:
Mr. Thomas M. Turentine
1250 Pine Crest Drive
Grants Pass, Oregon 97527
Tel. (541) 476-1067

PREPARED BY:
WICKS ENGINEERING & SURVEYING
311 N.E. "D" Street
Grants Pass, Oregon 97526
Tel. (541) 479-3436

NE1/4NW1/4 Section 11, T.36 S.,R.6 W.,W.M.

RESERVOIR DETAIL

RECEIVED

NOV 17 1997

WATER RESOURCES DEPT
SALEM, OREGON

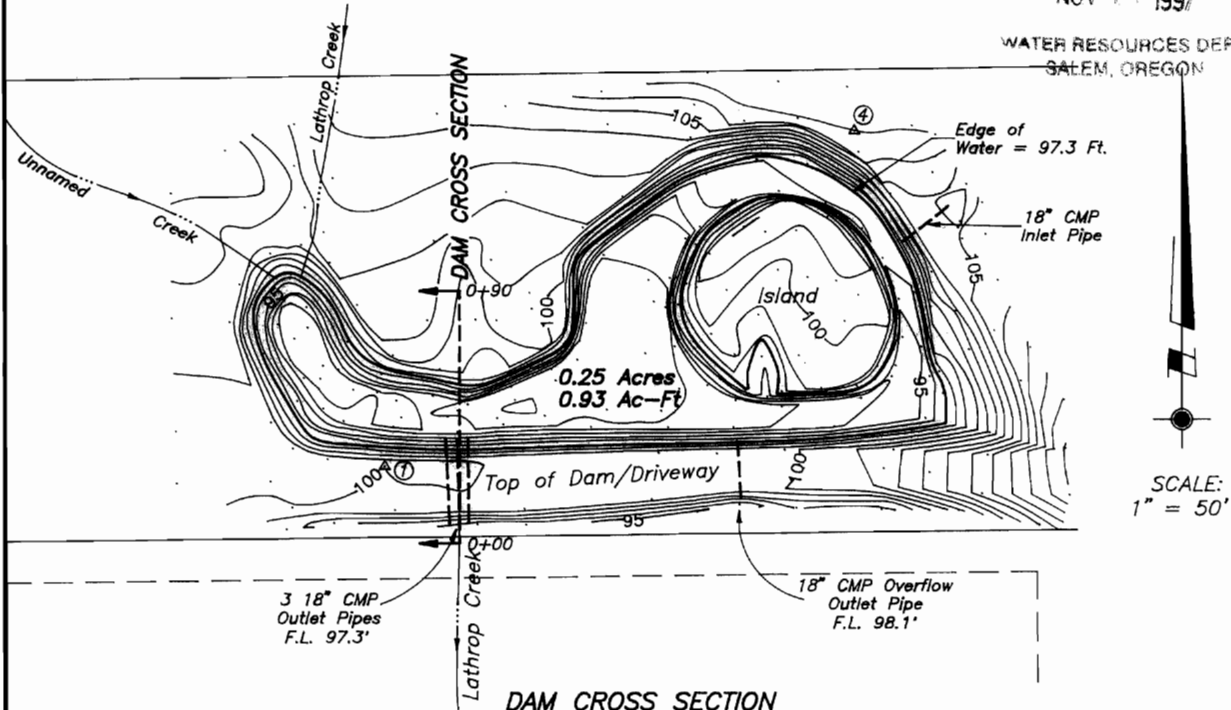

SCALE:
1" = 50'

DAM CROSS SECTION

SCALES: 1"V = 4'
1"H = 20'

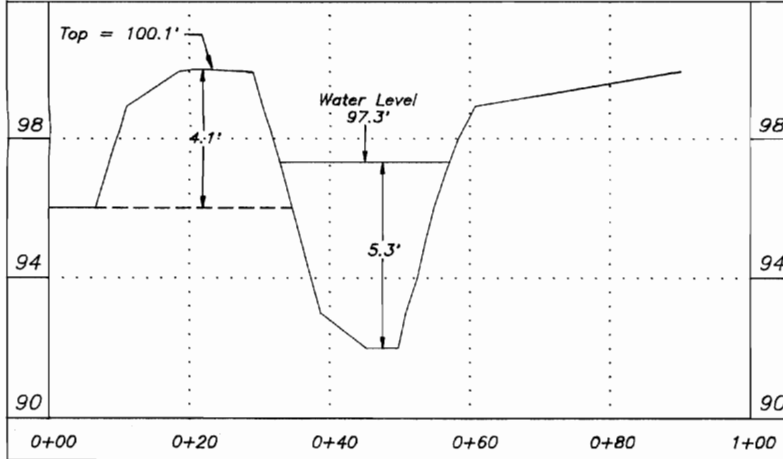

NOTE:

The measurements to determine the volume of this pond were made on October 24, 1997. The water level of 97.3 feet was determined from the flowline of the middle pipe of the three 18" CMP outlet pipes.

The surface area of the reservoir is 0.25 acres, excluding the island, when the water surface is at 97.3 feet.

The calculated volume of storage is 0.93 acre-feet.

The center of the dam is 960 feet south and 926 feet west of the North Quarter Corner of Section 11. The center being determined to be the point where the centerline of the top of the dam intersects the middle pipe of the three 18" CMP outlet pipes.

Contour Interval = 1 Foot

Basis of Elevation = Assumed Elevation of 100.00 feet at Control Point No. ①

PROJECT NO.
447-95-321
DRAWING NO.
52-11.17
DATE
11-13-97
SCALE
1" = 50'
SHEET
2 OF 2

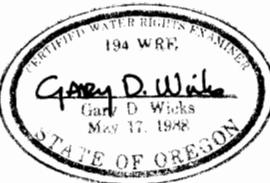

PLAT OF CLAIM OF BENEFICIAL USE

LOCATED IN

NE1/4NW1/4 Section 11, T.36 S.,R.6 W.,W.M.
Josephine County, Oregon

PREPARED FOR:

Mr. Thomas M. Turentine
1250 Pine Crest Drive
Grants Pass, Oregon 97527
Tel. (541) 476-1067

PREPARED BY:

WICKS ENGINEERING & SURVEYING
311 N.E. "D" Street
Grants Pass, Oregon 97526
Tel. (541) 479-3436