

NE1/4SW1/4 Section 25, T.36S., R.7W., W.M.

**RECEIVED**

MAY 07 2003

WATER RESOURCES DEPT.  
SALEM, OREGON

Unnamed Stream  
(Tributary of Madams Creek)

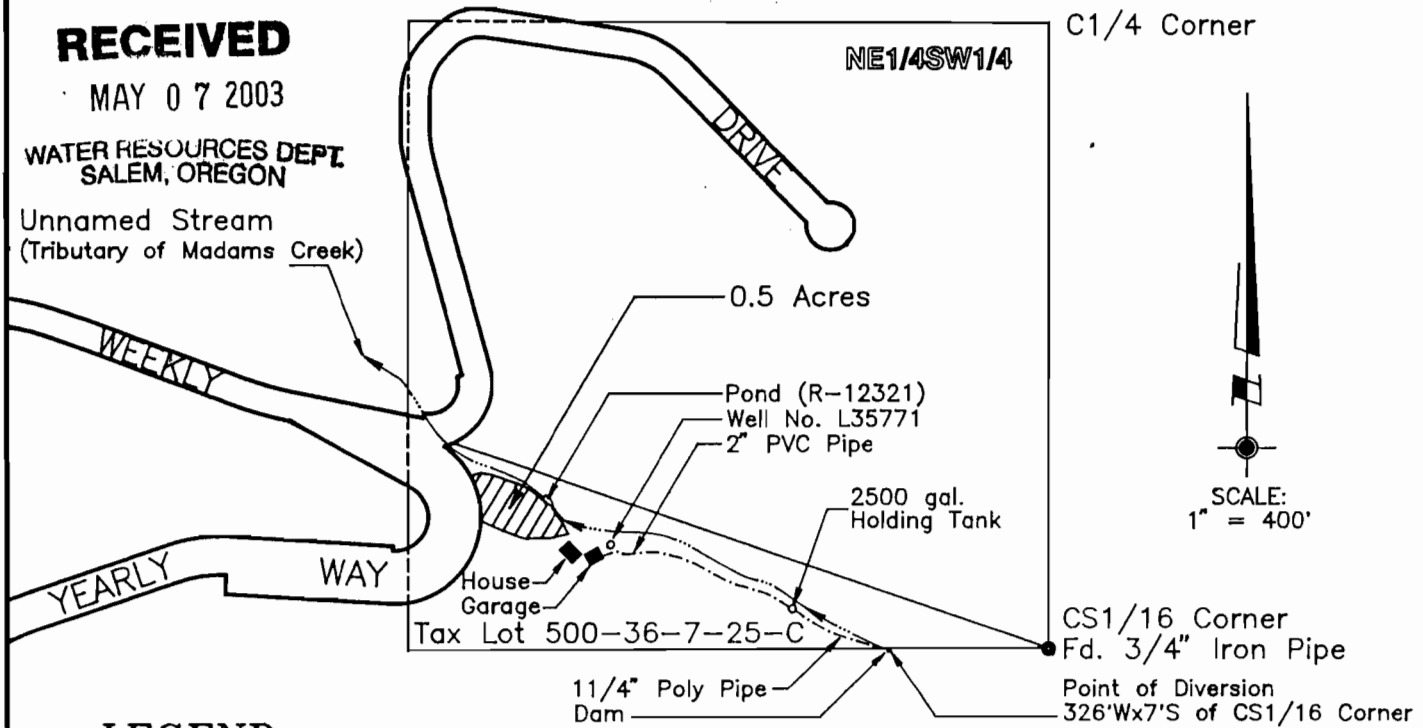

SCALE:  
1" = 400'

**LEGEND:**

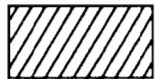

Authorized Place of Use (0.5 Acres) per Permit No. 53274  
Priority Date = February 26, 1996



Existing Building

----- Approximate location of Underground Pipeline (size/type as shown)

Point of Diversion: 326' west and 7' south of the CS1/16 Corner  
Reservoir Dam: 1047' west and 314' north of the CS1/16 Corner

This plat was prepared for the purpose of identifying the location of the water right only. There is no intent to provide dimensions or locations of property ownership lines.

Ties to the point of diversion and the area of place of use are based upon measurements made to monuments of record per Survey No. 107-87. Survey ties were made using a Wild T-1600 and Distomat DI-1600.

Supporting Documents:

Surface Water: Application No. S-80987 Permit No. 53274  
Reservoir: Application No. R-80988 Permit No. R-12321

A five page Site Report accompanies this plat.

**PLAT FOR  
CLAIM OF BENEFICIAL USE**

LOCATED IN:  
NE1/4SW1/4 of Section 25  
Township 36 South, Range 7 West, W.M.  
Josephine County, Oregon

PROJECT NO.  
813-03-520

DRAWING NO.  
97-8.5.11

DATE:  
4-28-2003

SCALE:  
1" = 400'

SHEET NO.  
1 of 1

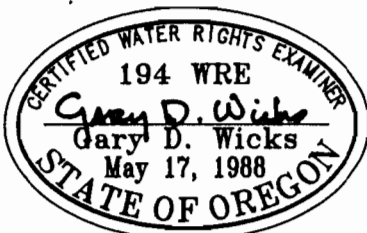

Renewal Date: June 30, 2004

PREPARED FOR:  
Nancy Porcker and  
Ken Watson  
351 Yearly Way  
Grants Pass, OR 97527  
Tel: 541-479-9342

PREPARED BY:  
WICKS ENGINEERING & SURVEYING  
311 N.E. "D" Street  
Grants Pass, Oregon 97526  
Tel: 541-479-3436