

NE1/4SW1/4 Section 25, T.36S., R.7W., W.M.

RECEIVED

MAY 07 2003

WATER RESOURCES DEPT
SALEM, OREGON

Unnamed Stream
(Tributary of Madams Creek)

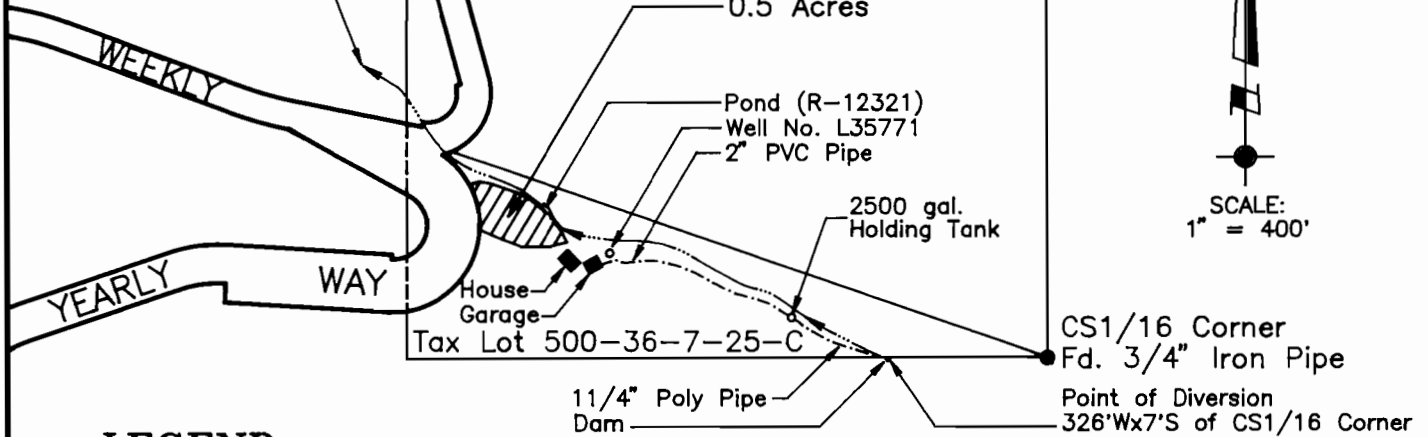

SCALE:
1" = 400'

LEGEND:

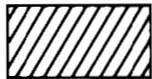

Authorized Place of Use (0.5 Acres) per Permit No. 53274
Priority Date = February 26, 1996



Existing Building

----- Approximate location of Underground Pipeline (size/type as shown)

Point of Diversion: 326' west and 7' south of the CS1/16 Corner
Reservoir Dam: 1047' west and 314' north of the CS1/16 Corner

This plat was prepared for the purpose of identifying the location of the water right only. There is no intent to provide dimensions or locations of property ownership lines.

Ties to the point of diversion and the area of place of use are based upon measurements made to monuments of record per Survey No. 107-87. Survey ties were made using a Wild T-1600 and Distomat DI-1600.

Supporting Documents:

Surface Water: Application No. S-80987 Permit No. 53274
Reservoir: Application No. R-80988 Permit No. R-12321

A five page Site Report accompanies this plat.

PROJECT NO.
813-03-520

DRAWING NO.
97-8.5.11

DATE:
4-28-2003

SCALE:
1" = 400'

SHEET NO.
1 of 1

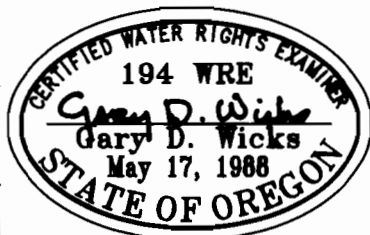

Renewal Date: June 30, 2004

**PLAT FOR
CLAIM OF BENEFICIAL USE**

LOCATED IN:
NE1/4SW1/4 of Section 25
Township 36 South, Range 7 West, W.M.
Josephine County, Oregon

PREPARED FOR:
Nancy Porcker and
Ken Watson
351 Yearly Way
Grants Pass, OR 97527
Tel: 541-479-9342

PREPARED BY:
WICKS ENGINEERING & SURVEYING
311 N.E. "D" Street
Grants Pass, Oregon 97526
Tel: 541-479-3436