

T.6S. R.1W. W.M.  
MARION COUNTY

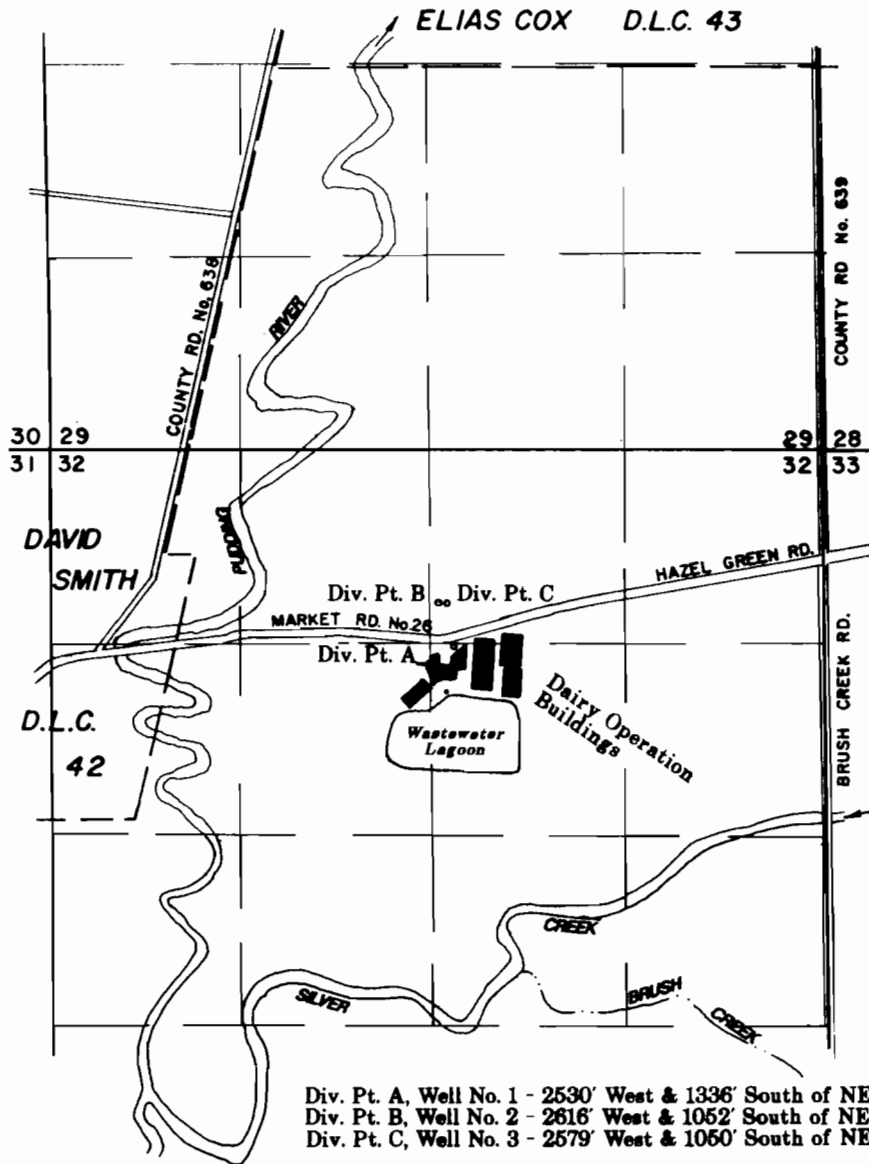

**RECEIVED**  
FEB 07 1996  
WATER RESOURCES DEPT.  
SALEM, OREGON

Div. Pt. A, Well No. 1 - 2530' West & 1336' South of NE Cor Section 32  
Div. Pt. B, Well No. 2 - 2616' West & 1052' South of NE Cor Section 32  
Div. Pt. C, Well No. 3 - 2579' West & 1050' South of NE Cor Section 32

**FINAL PROOF SURVEY**  
UNDER

Application No. G - 12690 Permit No. G - 11620

IN THE NAME OF  
**MALLORIES DAIRY INC.**

January 16, 1996  
Scale: 1" = 1320'



NOTE: This map is for the purpose of identifying the location of water rights and has no intent to dimension or locate property ownership lines.