

RECEIVED

T 13 S, R 4&5 W, W.M. SEP 27 1995

WATER RESOURCES DEPT
SALEM, OREGON

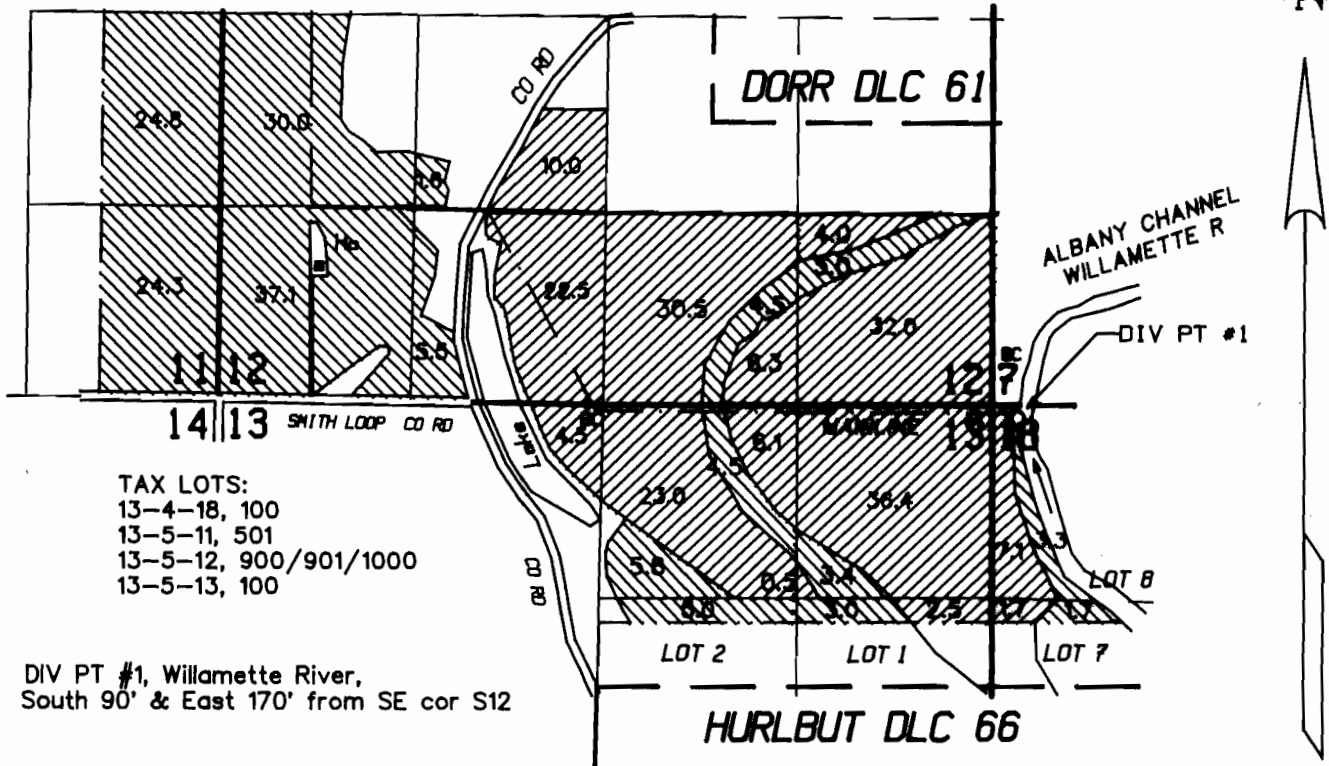

TAX LOTS:
 13-4-18, 100
 13-5-11, 501
 13-5-12, 900/901/1000
 13-5-13, 100

DIV PT #1, Willamette River,
 South 90' & East 170' from SE cor S12

 PRIMARY, TOTAL 159.5 ACRES

 SUPPLEMENTAL TO G-801 & GR-1309
 TOTAL 187.1 ACRES

1" = 1320'

FINAL PROOF SURVEY

UNDER

Application No. 71608 Permit No. 51279

IN THE NAME OF

DALE D. SCHROCK

MICHAEL D. and TORRI L. SCHROCK

Surveyed September 7, 1995
 PARSONS SURVEYING
 1915 SE Stone Street
 Corvallis, OR 97333
 (503) 752-7515
 PROJECT #9467



EXP: 12/31/96

NOTE: Map is for purpose of identifying
 location of water right and does not dimension
 or locate property ownership lines.