

MANAGEMENT
REAL ESTATE
INSURANCE
BONDS

PHILO H. ANDERSON
REGISTERED PROFESSIONAL ENGINEER
U. S. MINERAL SURVEYOR
BAKER, OREGON

MAPS & SURVEYS
INVESTMENTS
SUPERVISIONS
APPRAISALS

RECORDED
1943
STALL & BINGHAM
SALEM, OREGON

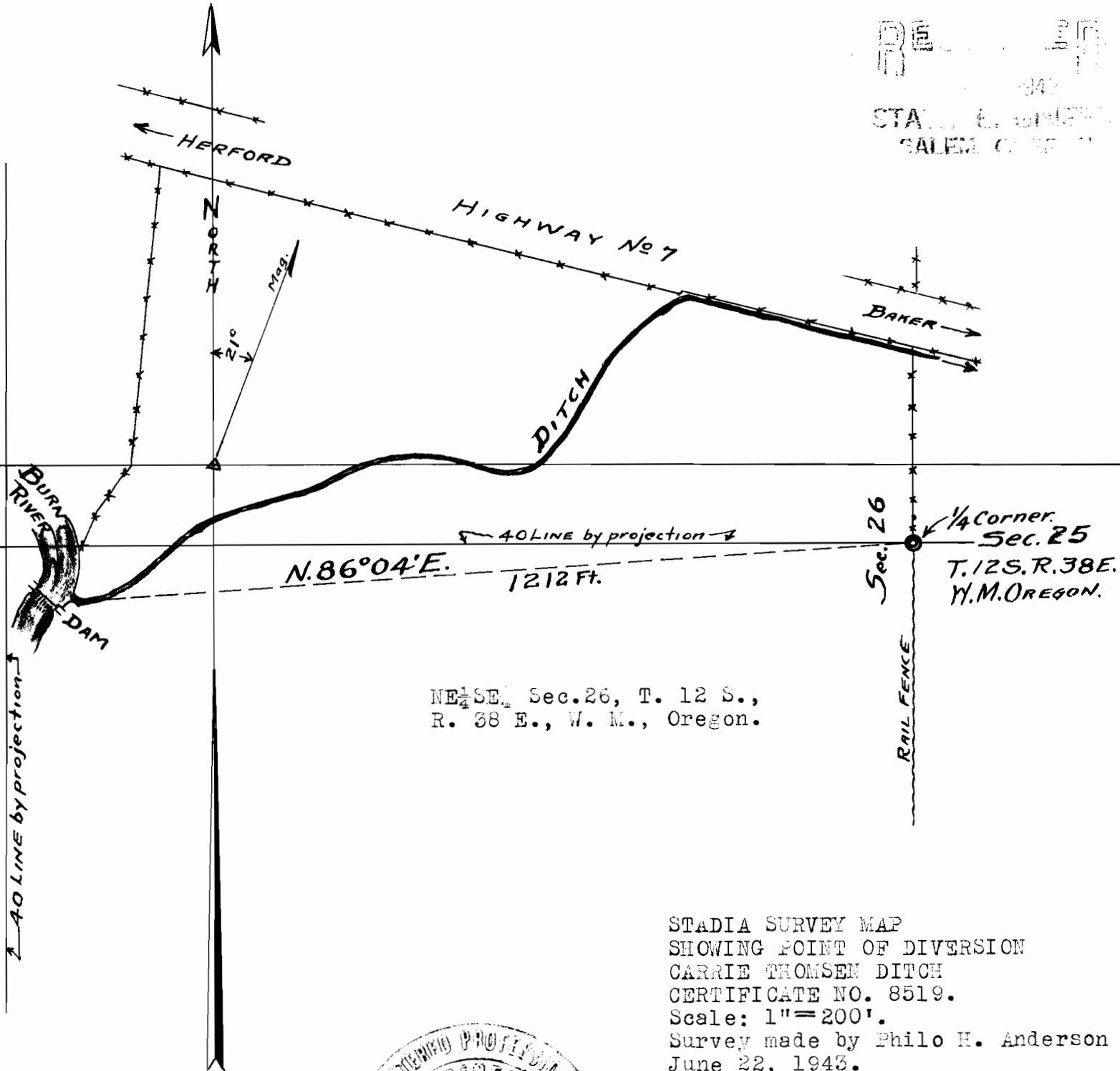

NE 1/4 Sec. 26, T. 12 S.,
R. 38 E., W. M., Oregon.

STADIA SURVEY MAP
SHOWING POINT OF DIVERSION
CARRIE THOMSEN DITCH
CERTIFICATE NO. 8519.
Scale: 1" = 200'.
Survey made by Philo H. Anderson
June 22, 1943.



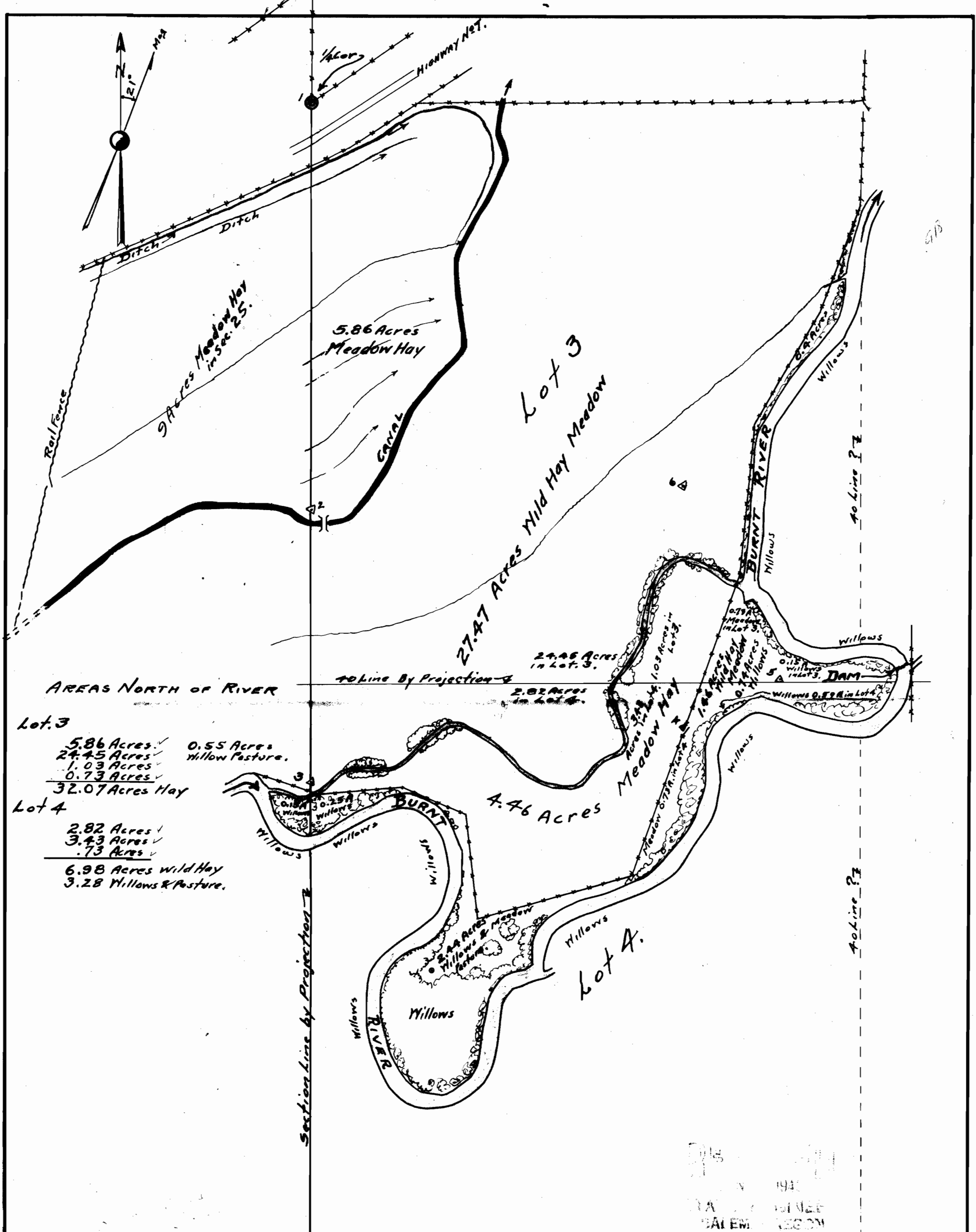

Lot 3
 5.86 Acres ✓
 24.45 Acres ✓
 1.03 Acres ✓
 0.73 Acres ✓
 32.07 Acres Hay
 0.55 Acres Willow Pasture.

Lot 4
 2.82 Acres ✓
 3.43 Acres ✓
 .73 Acres ✓
 6.98 Acres Wild Hay
 3.28 Willows & Pasture.

Philo H. Anderson
 Baker, Oregon

25 30 Sec. Line ?
 36 31

MAP OF LOTS 3 & 4 SECTION 30
 T.12S. R.39E. N.M. OREGON, SHOWING AREAS
 NORTH OF BURNT RIVER.
 STADIA SURVEY made June 4, 1943.
 Scale: 1" = 200'

June 8/43.

Appl. 11921 & 11922
 Per. 8301-8302