

T. 5 & 6 S., R. 2 W., W. M.

**RECEIVED**

JUN 10 1996



WATER RESOURCES DEPT.  
SALEM, OREGON

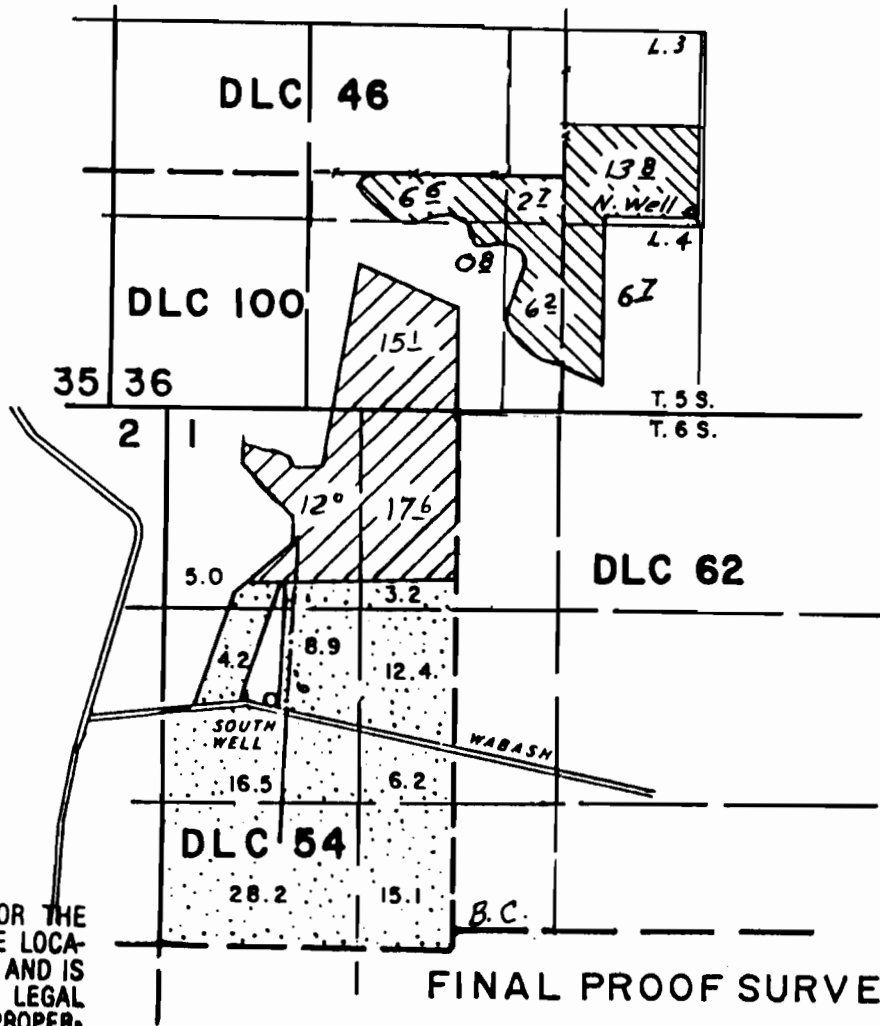

4" = 1 MI.



THIS MAP WAS PREPARED FOR THE PURPOSE OF IDENTIFYING THE LOCATION OF A WATER RIGHT ONLY AND IS NOT INTENDED TO PROVIDE LEGAL DIMENSIONS OR LOCATION OF PROPERTY OWNERSHIP LINES.

-  NORTH WELL PRIMARY
-  SOUTH WELL PRIMARY
-  GR - 1080

FINAL PROOF SURVEY FOR  
APPL. NO. G-12725 PERMIT NO. G-11428  
**VALENTINE MILLER**

SURVEYED ON May 8, 1996

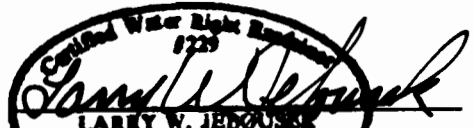
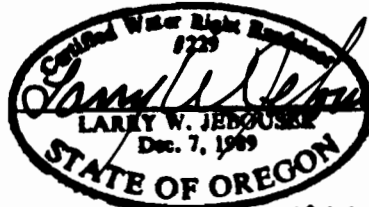
BY:   
LARRY W. JENDOUSE  
Dec. 7, 1989  

NO. WELL LOC. 250' S. & 925' E. FROM SE COR. DLC 46  
SO. WELL LOC. 1580' N. & 1250' W. FROM SW COR. DLC 62

1994 WAC Photo