

T. 30 S., R. 4 W., W.M.

RECEIVED

OCT 01 1999

SCALE: 1" = 400'

WATER RESOURCES DEPT.
SALEM, OREGON

THE PURPOSE OF THIS MAP IS TO IDENTIFY THE LOCATION OF THE WATER RIGHT. IT IS NOT INTENDED TO PROVIDE INFORMATION RELATIVE TO THE LOCATION OF PROPERTY OWNERSHIP BOUNDARY LINES.

POINT OF DIVERSION IS 90.84 FEET NORTH AND 181.27 FEET EAST OF THE WEST QUARTER CORNER TO SECTION 9, T. 30 S., R. 4 W., W.M. POINT OF DIVERSION IS ALSO 110.64 FEET NORTH AND 181.73 FEET EAST OF THE WITNESS CORNER FOR THE WEST QUARTER CORNER TO SECTION 9, T. 30 S., R. 4 W., W.M.

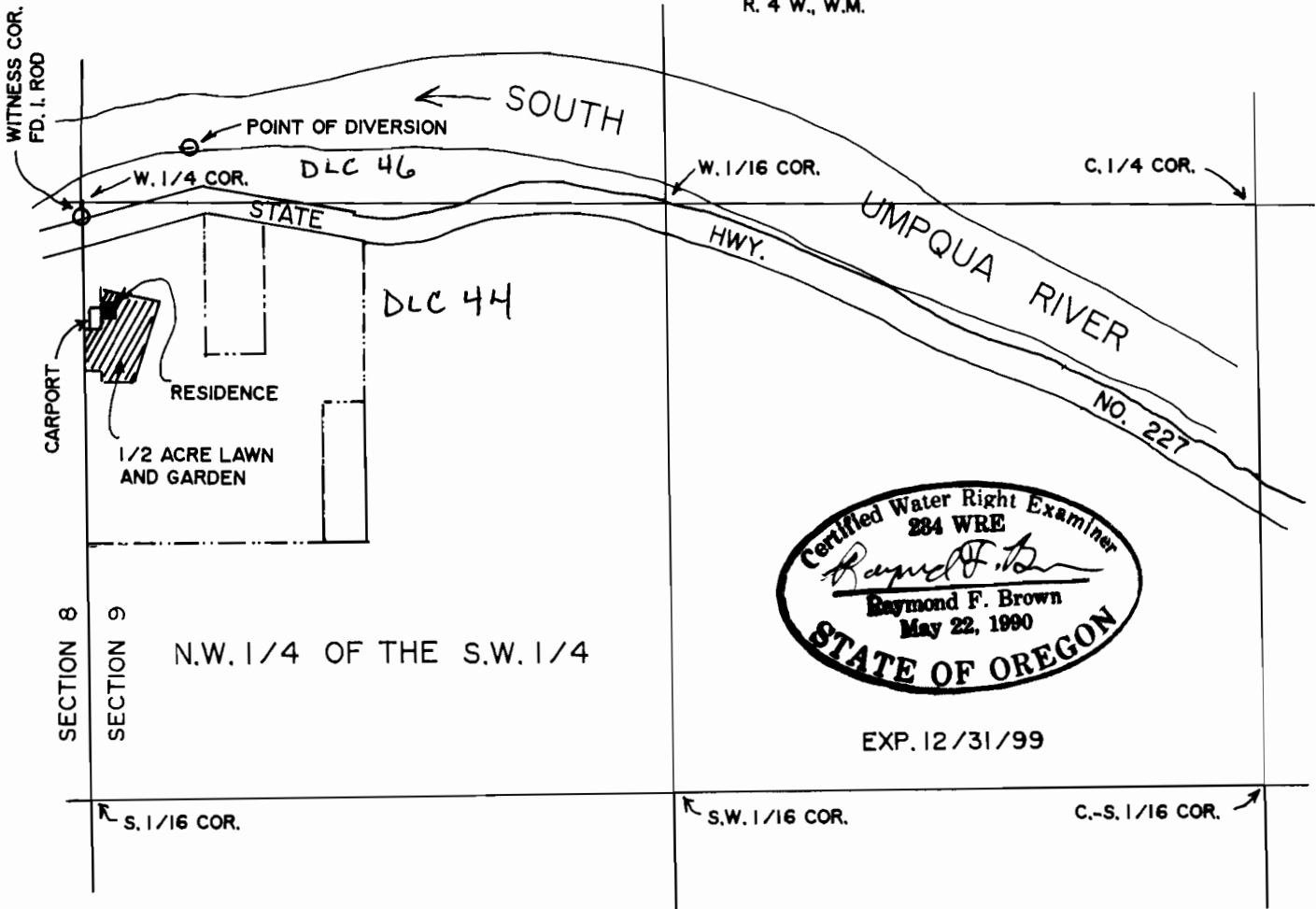
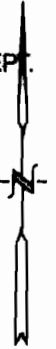

EXP. 12/31/99

Map amended by WRD staff 12-3-08 JWS

FINAL PROOF SURVEY

UNDER

Application No. S-80467 Permit No. 52909

IN NAME OF

MARY E. CONNOR

Surveyed: SEPT. 22, 1999 by: R.F. BROWN