

RECEIVED

NOV 18 1986

PLANNING SERVICES UNIT
SALMON, OREGON

TOWNSHIP 18 SOUTH, RANGE 4 WEST, W.M.

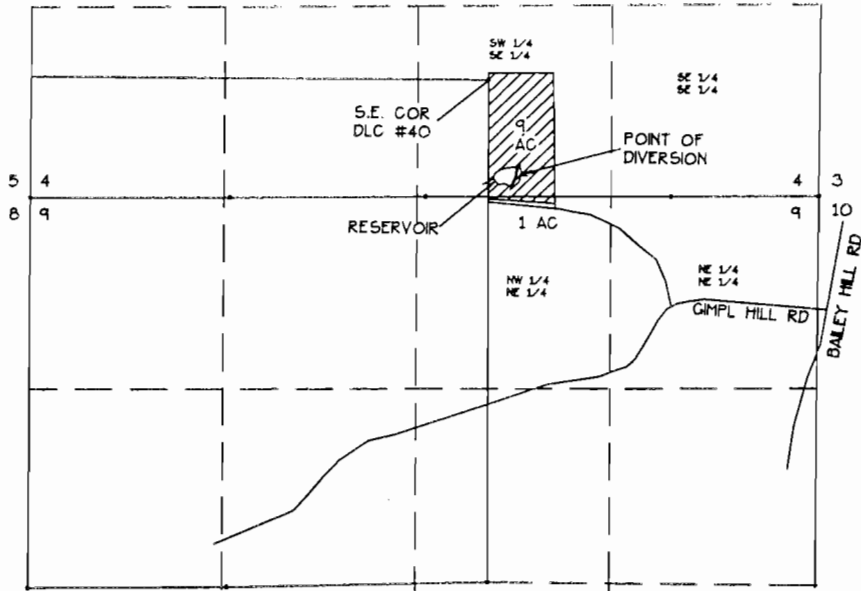

SCALE
1" = 1320'

POINT OF DIVERSION

S 19°30'45" E 691.78'
FROM S.E. COR. DLC #40



IRRIGATED AREA

NOTE:
THIS MAP WAS PREPARED FOR THE
PURPOSE OF IDENTIFYING THE
LOCATION OF THE WATER RIGHT ONLY.
IT IS NOT INTENDED TO PROVIDE DIMENSIONS
OR LOCATION OF PROPERTY OWNERSHIP.

FINAL PROOF SURVEY
APPLICATION 72422 PERMIT 51541
FOR
FRED E. & SUSAN L. HAMLIN
29773 GIMPL HILL ROAD
EUGENE, OR 97402
(541)686-5566
BY
FORD-NEBB-FASSBENDER, INC.
PO BOX 22735
EUGENE, OR 97402
(541)344-1852

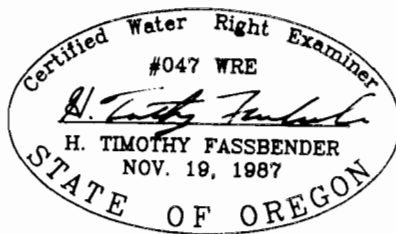

JOB NO. 1590.10
DWG NO. 159010F