

# FINAL PROOF MAP

(REFERENCE File 72636 - PERMIT 53081)

FOR: HAZEL R. GLADWILL, REVOCABLE TRUST  
BY: JANET R. LUNDEEN, PLS, WRE  
IN: GOV'T LOT 8 AND M. TIPTON DLC 39,  
SEC. 13, T. 26 S., R. 4 W., W. M.  
DATE: OCTOBER 1997



1 INCH = 400 FEET

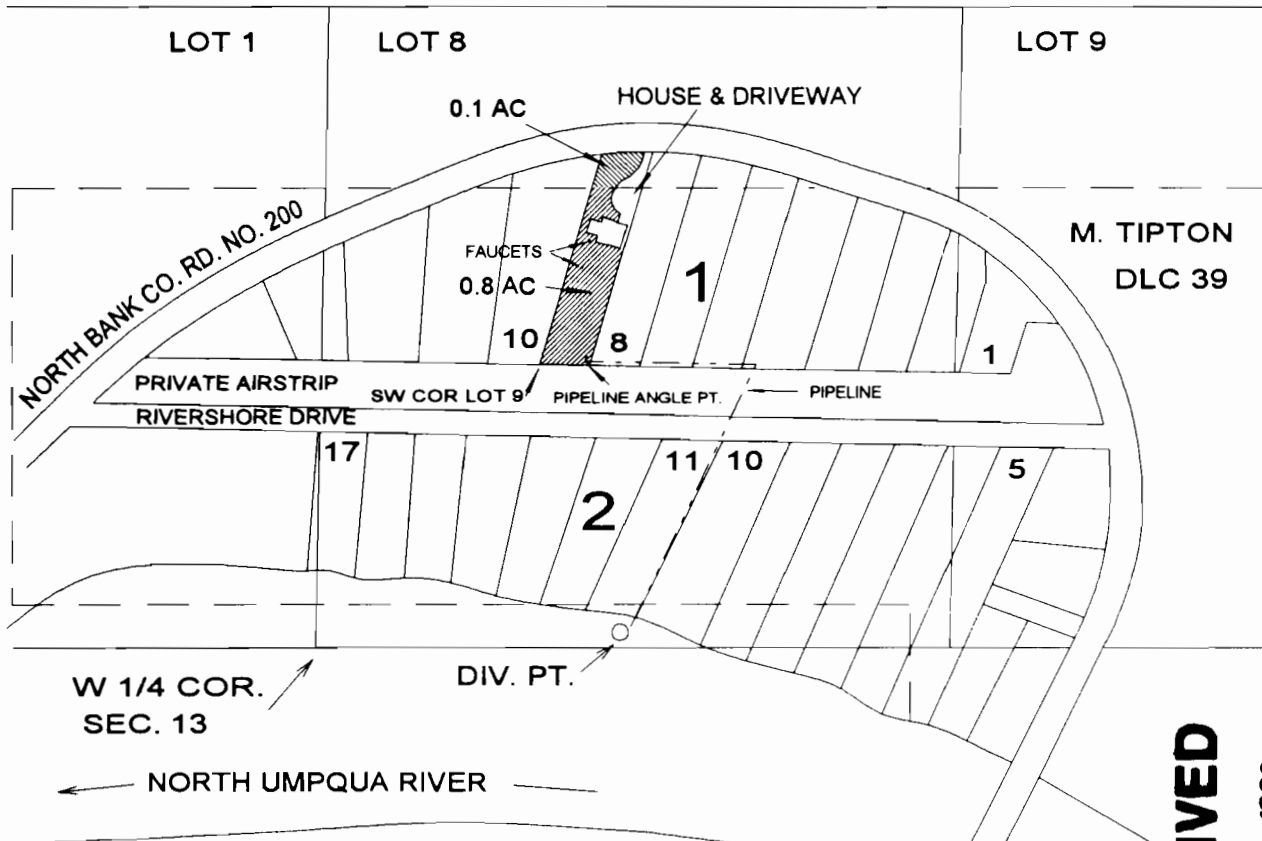

THE PLACE OF USE IS WITHIN LOT 9, BLOCK 1  
SKY PARK ESTATES, VOL 11 PAGE 12

SURVEY TIE:

THE DIVERSION POINT IS SOUTH 540 FT AND EAST 205 FT FROM THE SW CORNER  
LOT 9, BLOCK 1.

RECORD TIE:

THE DIVERSION POINT IS LOCATED 920 FEET SOUTH AND 1250 FEET EAST FROM  
THE NW CORNER OF M. TIPTON DLC 39, BEING WITHIN THE SW 1/4 OF THE  
NW 1/4 OF SECTION 13, T 26 S, R 4 W, W M.

THE PURPOSE OF THIS MAP IS TO IDENTIFY THE  
LOCATION OF THE WATER RIGHT. IT IS NOT  
INTENDED TO PROVIDE LEGAL DIMENSIONS OR  
THE LOCATION OF PROPERTY OWNERSHIP LINES.

**RECEIVED**

JUL 13 1998

WATER RESOURCES DEPT  
SALEM, OREGON

