

TOWNSHIP 18 SOUTH, RANGE 3 WEST, W.M.

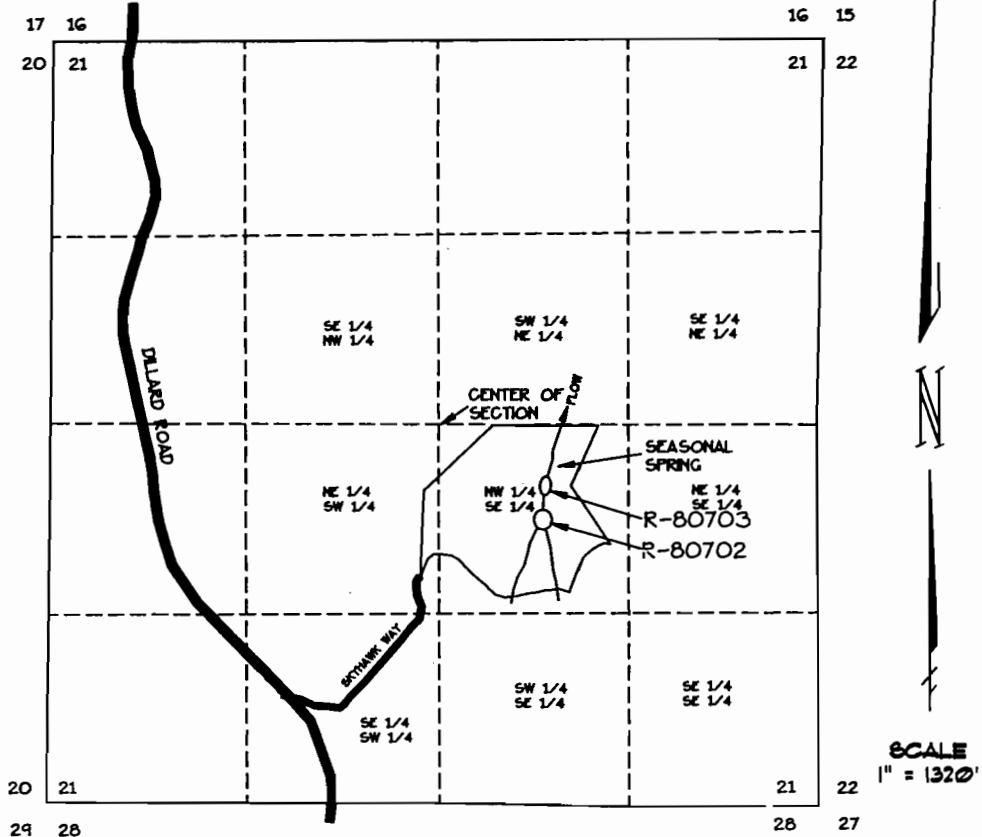

APPLICATIONS R-80702 + R-80703 PERMIT R11844 + R-11846

SURVEY TIE:

DIVERSION POINT LOCATED AT
 NORTHERLY RESERVOIR
 SOUTH 344.32 FEET AND
 EAST 819.08 FEET FROM
 CENTER OF SECTION 21.

**FINAL PROOF SURVEY
 FOR**

**DAVID SCHMIDT
 32685 SKYHAWK WAY
 EUGENE, OREGON 97405
 PH(541)485-6107**

BY

**FORD-NESS-FASSBENDER, INC.
 PO BOX 22735
 EUGENE, OREGON 97402
 PH(541)344-1852
 JUNE 11, 1988**

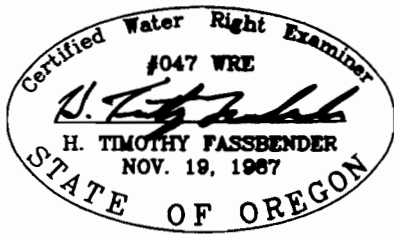

JOB NO. E3888
 DWG NO. E3888.DWG