

TOWNSHIP 18 SOUTH, RANGE 3 WEST, W.M.

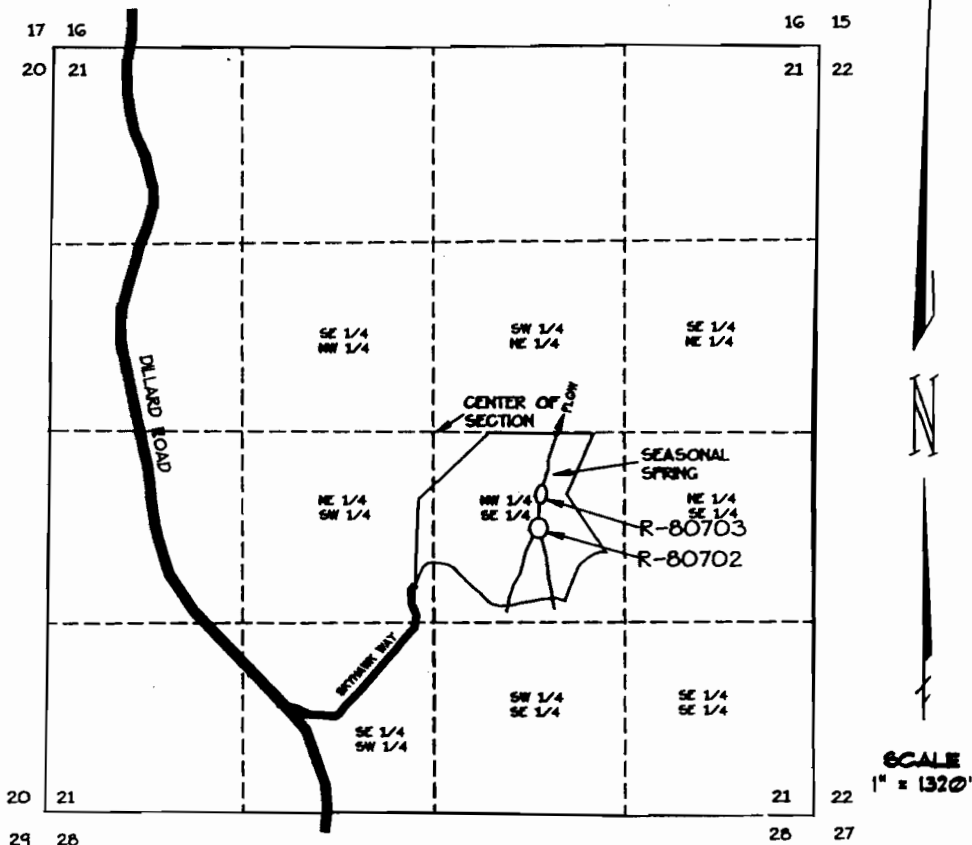

APPLICATIONS R-80702 + R-80703 PERMIT R11844 + R-11846

**SURVEY TIE:**

DIVERSION POINT LOCATED AT  
NORTHERLY RESERVOIR  
SOUTH 344.32 FEET AND  
EAST 819.08 FEET FROM  
CENTER OF SECTION 21.

**FINAL PROOF SURVEY  
FOR**

DAVID SCHMIDT  
32685 SKYHAWK WAY  
EUGENE, OREGON 97405  
PH(541)485-6107

BY  
FORD-NESS-FASSBENDER, INC.  
PO BOX 22735  
EUGENE, OREGON 97402  
PH(541)344-1852  
JUNE 11, 1988

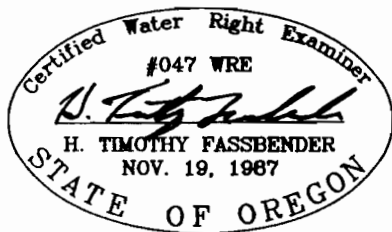

JOB NO. E3886  
DWG NO. E3886.DWG