

FINAL PROOF SURVEY

UNDER APPLICATIONS No. R-85008, S-85009 PERMITS No. R-13174, 53852
 LOCATED IN SECTION 33, T1S, R4W, WM.
 WASHINGTON COUNTY, OREGON

SURVEYED AUGUST 13, 2007



RECEIVED

AUG 29 2007
 WATER RESOURCES DEPT
 SALEM, OREGON

COBU MAP # 0283

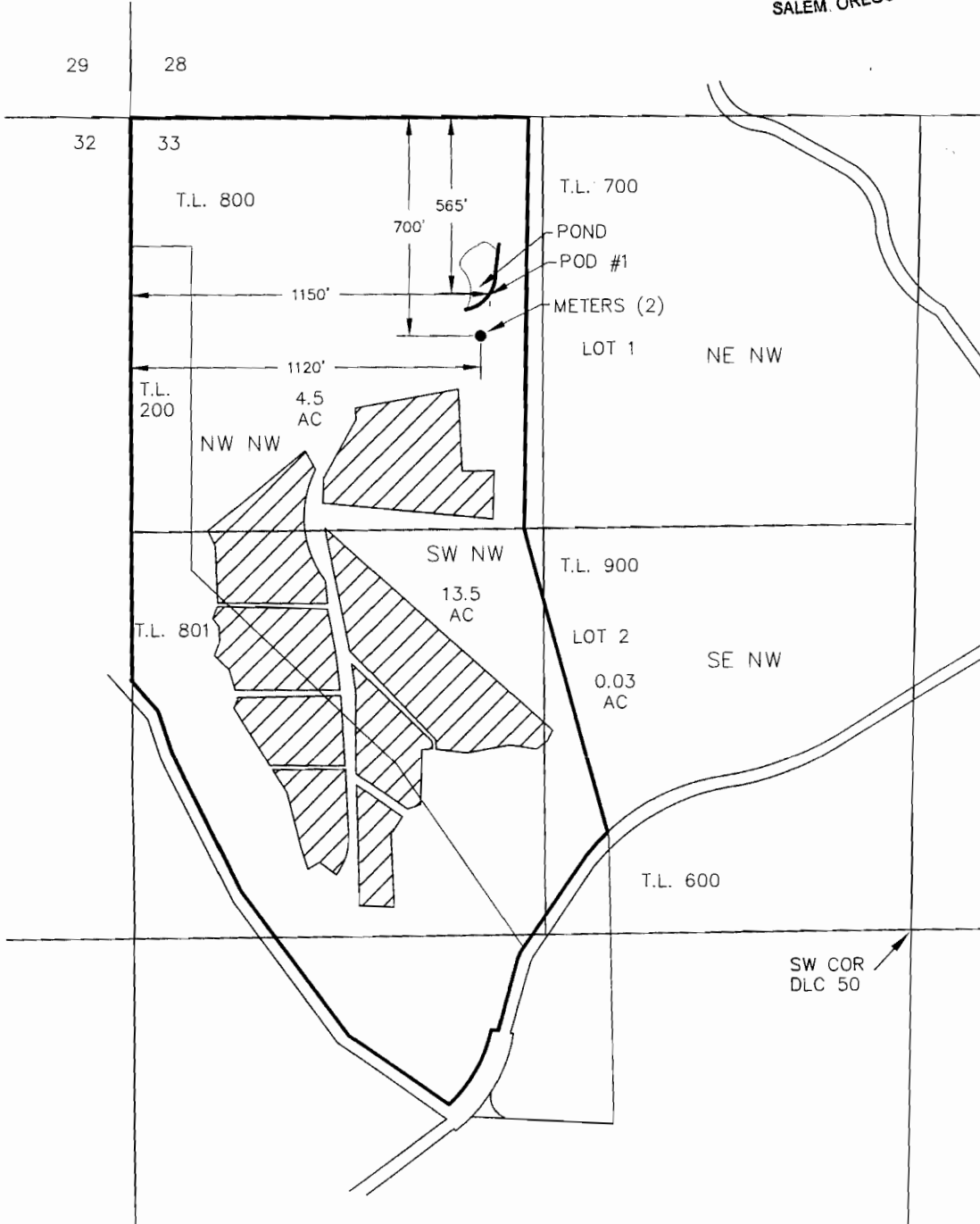

IRRIGATED AREA

THIS MAP WAS PREPARED FOR THE PURPOSE OF IDENTIFYING THE LOCATION OF A WATER RIGHT ONLY AND IS NOT INTENDED TO PROVIDE LEGAL DIMENSIONS OR LOCATION OF PROPERTY OWNERSHIP LINES.

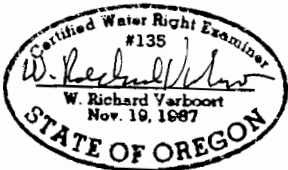

FOR:
 CHERRY GROVE VINEYARDS LLC
 50045 S.W. PATTON VALLEY RD
 GASTON, OR 97119

Stuntzner
 Engineering & Forestry, LLC
 ENGINEERING • LAND SURVEYING • FORESTRY
 PLANNING • WATER RIGHTS

3012-A PACIFIC AVENUE INFO@STUNTZNER.COM
 2137 19TH AVENUE PHONE: (503) 357-5717
 FOREST GROVE, OR 97116 FAX: (503) 357-5698

DRAWN BY: C. VAN BUREN DATE: 8-20-07
 CHECKED BY: W.R. VERBOORT DRAWING NO.: 3062002-B
 DESIGNED BY: W.R. VERBOORT REVISED:
 JOB NAME: CHERRY GROVE VINEYARDS SHEET 1 OF 1

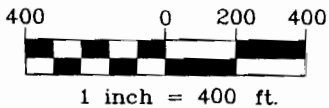

1 inch = 400 ft.

MAP IS BASED ON ASSESSORS
 MAP & FSA PHOTO.