

FINAL PROOF SURVEY MAP IN THE NAME OF ALLAN B. & BEVERLY T. HASH

APPLICATION S-84189

PERMIT 53685

SECTION 25, TOWNSHIP 24 SOUTH, RANGE 5 WEST, W.M.

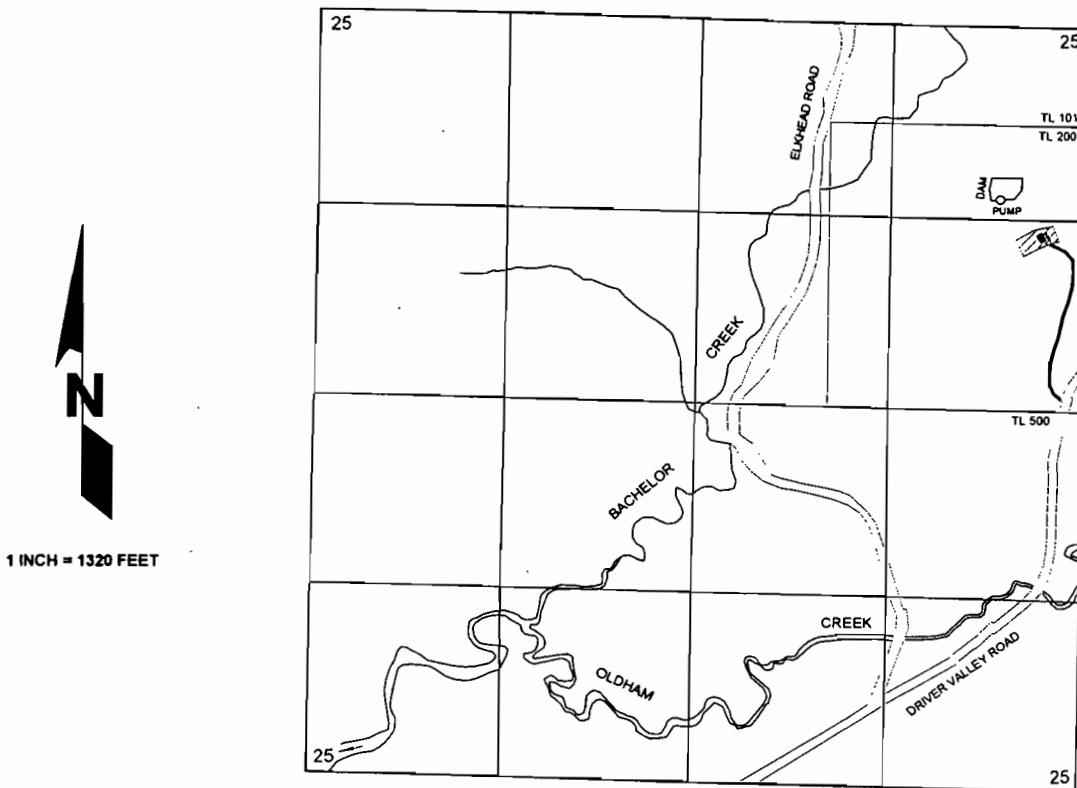

THE POINT OF DIVERSION FOR THE CENTER OF THE DAM IS LOCATED
1095 FEET SOUTH AND 655 FEET WEST; AND

THE PUMP IN THE RESERVOIR IS LOCATED 1175 FEET SOUTH AND
585 FEET WEST;

BOTH FROM THE NORTHEAST CORNER OF SECTION 25; BEING WITHIN
THE NE $\frac{1}{4}$ NE $\frac{1}{4}$ OF SECTION 25, TOWNSHIP 24 SOUTH, RANGE 5 WEST, W.M.;
DOUGLAS COUNTY.

RECEIVED

APR 20 2004

WATER RESOURCES DEPT
SALEM, OREGON

