

SECTION 28, T.1S., R.3W., W.M.

WASHINGTON COUNTY, OREGON

1/4 COR.

20 21

29 28

FINAL PROOF SURVEY
UNDER

APPLICATION PERMIT
S-80558 53342
R-80559 R-12430

SURVEYED
AUGUST 11, 2004

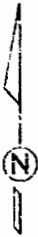

SCALE: 1"=400'

PREPERATION OF THIS MAP IS FOR THE PURPOSE OF IDENTIFYING THE LOCATION OF THE WATER RIGHT ONLY. THERE IS NO INTENT TO PROVIDE DIMENSIONS OR LOCATION OF PROPERTY OWNERSHIP LINES.

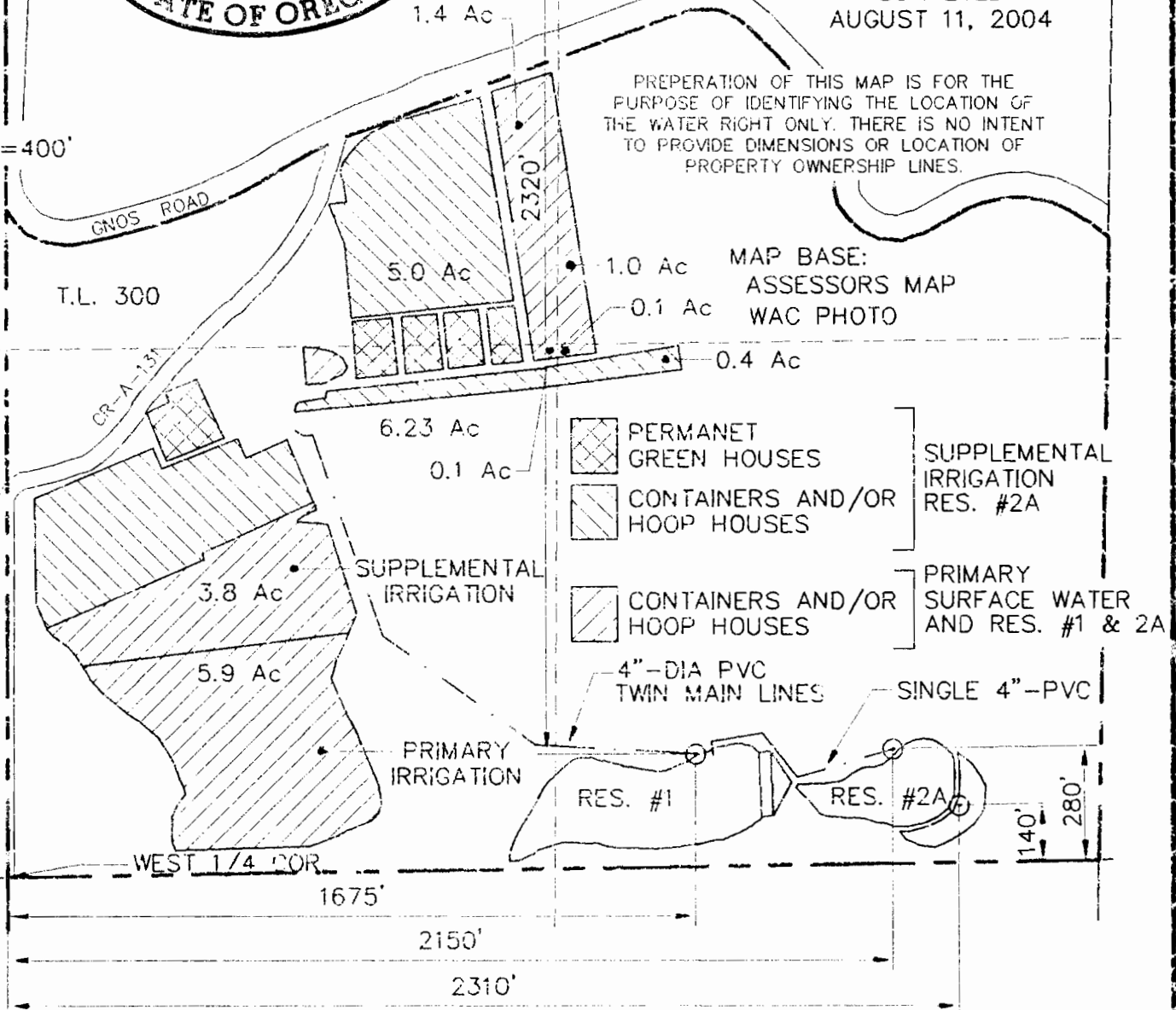

VERBOORT ENGINEERING

AGRICULTURE · CIVIL · WATER RESOURCES
HILLSBORO, OREGON

	by	date
designed	WRV	08/04
drawn	JPR	08/04
checked	WRV	08/04
drawing no.	04-A-09	
sheet no.	1	1

RON HOCHSTEIN

38100 S.W. GNOS RD.
CORNELIUS, OR 97113