

SECTION 28, T.1S., R.3W., W.M.

WASHINGTON COUNTY, OREGON

1/4 COR.

20 21

29 28

FINAL PROOF SURVEY  
UNDER

APPLICATION PERMIT  
S-80558 53342  
R-80559 R-12430

SURVEYED  
AUGUST 11, 2004



SCALE: 1"=400'

PREPERATION OF THIS MAP IS FOR THE PURPOSE OF IDENTIFYING THE LOCATION OF THE WATER RIGHT ONLY. THERE IS NO INTENT TO PROVIDE DIMENSIONS OR LOCATION OF PROPERTY OWNERSHIP LINES.

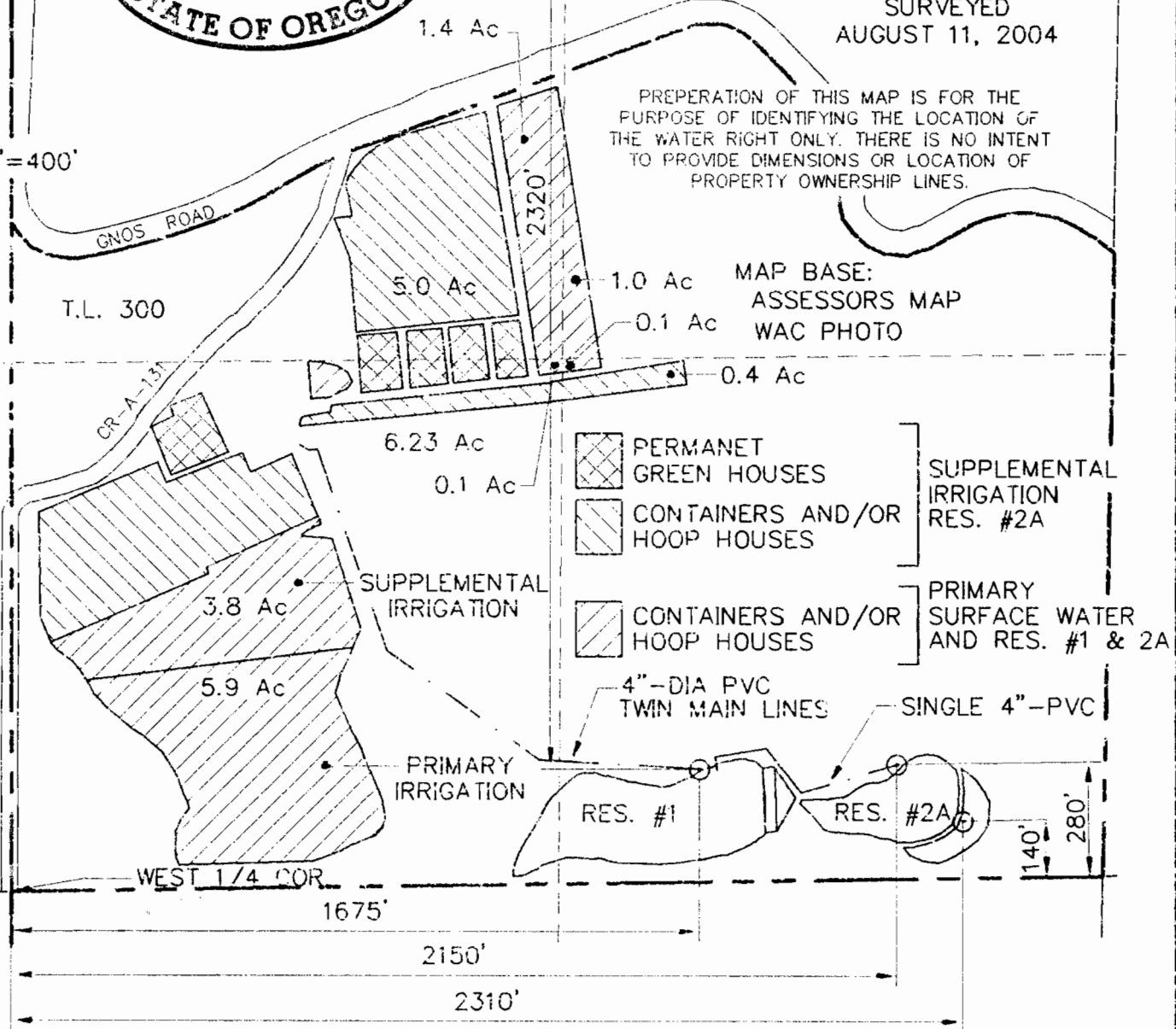

- PERMANET GREEN HOUSES
  - CONTAINERS AND/OR HOOP HOUSES
  - CONTAINERS AND/OR HOOP HOUSES
- SUPPLEMENTAL IRRIGATION RES. #2A
- PRIMARY SURFACE WATER AND RES. #1 & 2A

**VERBOORT ENGINEERING**  
AGRICULTURE · CIVIL · WATER RESOURCES  
HILLSBORO, OREGON

	by	Date
Designed	WRV	08/04
Drawn	JPR	08/04
Checked	WRV	08/04
Drawing no.	04-A-09	
Sheet no.	1 / 1	

**RON HOCHSTEIN**  
38100 S.W. GNOS RD.  
CORNELIUS, OR 97113