

TOWNSHIP 16 SOUTH, RANGE 4 WEST, W.M.

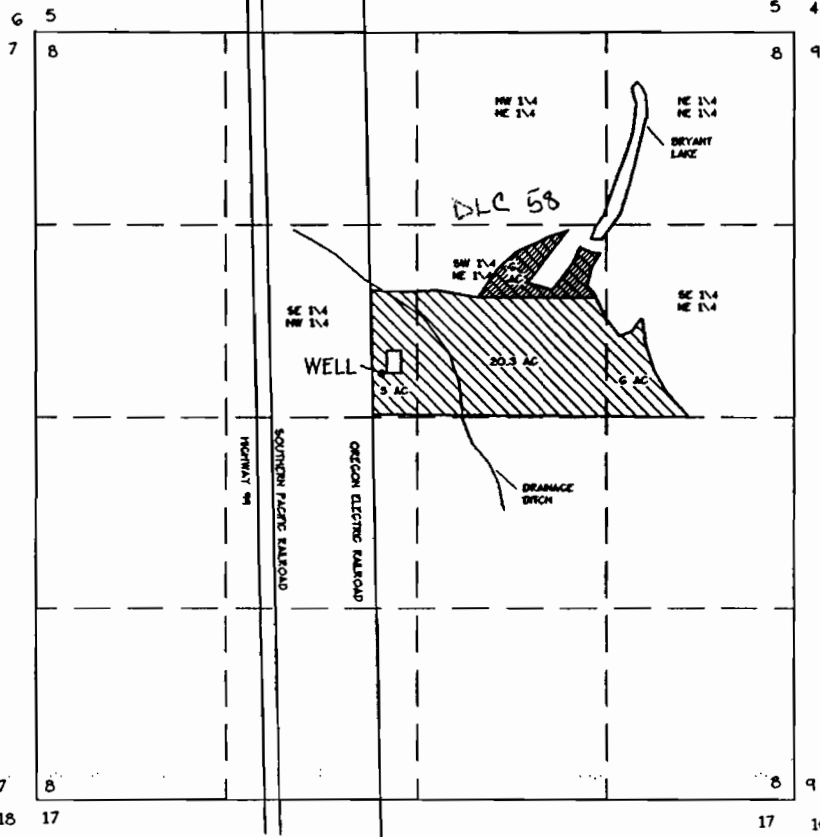

SCALE
1" = 1320'

WELL LOCATION:
2970 FEET SOUTH +
2838 FEET WEST FROM
THE NE CORNER SECTION 8.

 PRIMARY AREA

 SUPPLEMENTAL AREA

THIS MAP WAS PREPARED TO IDENTIFY THE LOCATION OF THE AREA INVOLVED IN THIS WATER RIGHT APPLICATION ONLY. IT IS NOT INTENDED TO PROVIDE DIMENSIONS OR LOCATION OF PROPERTY OWNERSHIP LINES.

FINAL PROOF SURVEY

APPLICATION G-12511 PERMIT G-11694
FOR
STROME-FISHER FARMS, INC.
PO BOX 368
JUNCTION CITY, OREGON 97448
PH (541) 998-8000

BY
FORD-NESS-FASSBENDER, INC.
PO BOX 22735
EUGENE, OREGON 97402
PH (541) 344-1852
JUNE 3, 1986

RECEIVED

JUL - 7

WATER RESOURCE DIV.
SALEM, OREGON

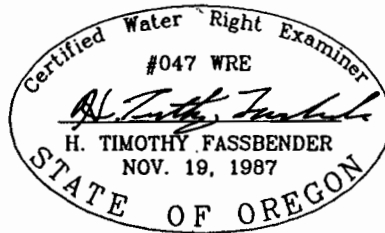

JOB NO. 2695