

WATER RIGHT FINAL PROOF MAP  
T26S, R6W, WM

RECEIVED

JUL 24 1996

SCALE 1" = 1320'  
DOUGLAS COUNTY

WATER RESOURCES DEPT.  
SALEM, OREGON

† WNW COR DLC NO 58

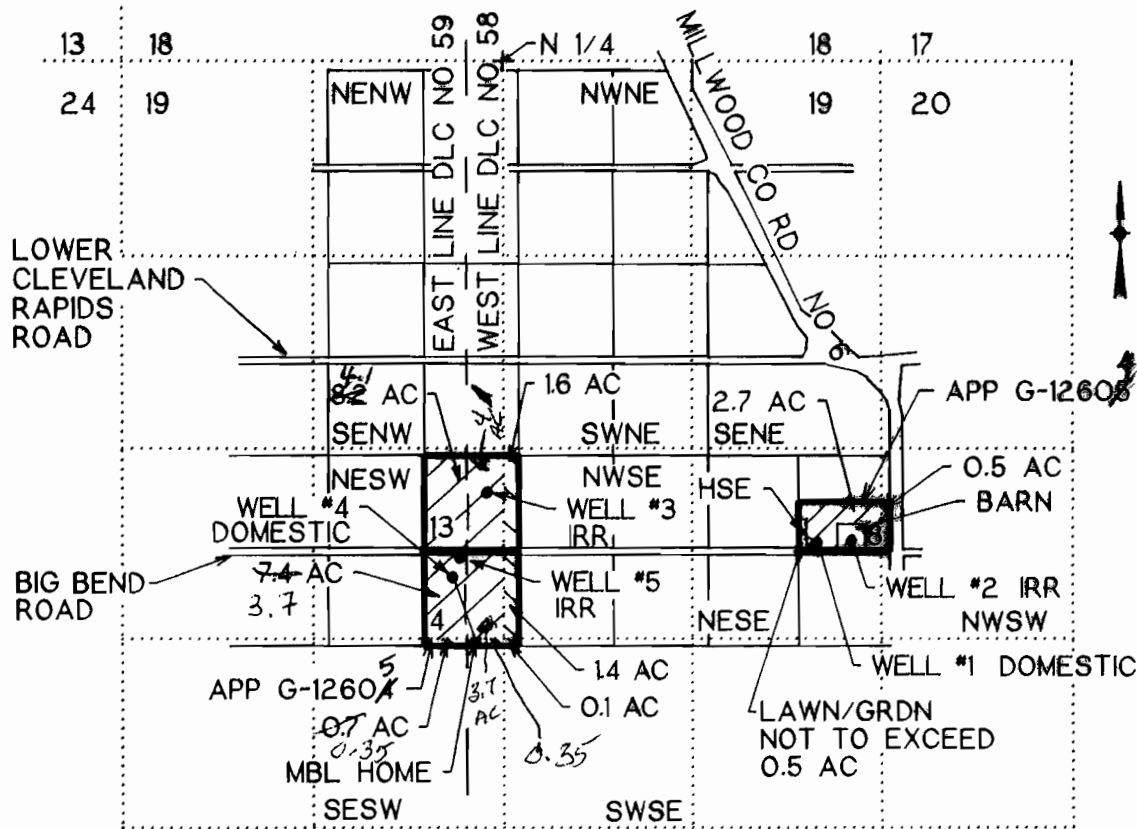

IRRIGATION WELLS

- POD 2 IS 3310 FT S AND 2430 FT E FROM N 1/4 COR SEC 19
- POD 3 IS 2960 FT S AND 110 FT W FROM N 1/4 COR SEC 19
- POD 5 IS 3420 FT S AND 300 FT W FROM N 1/4 COR SEC 19

DOMESTIC WELLS

- POD 1 IS 3300 FT S AND 2190 FT E FROM N 1/4 COR SEC 19
- POD 4 IS 3570 FT S AND 350 FT W FROM N 1/4 COR SEC 19

FINAL PROOF SURVEY

UNDER

Application No. G-12604 Permit No. G-11647  
Application No. G-12605 Permit No. G-11628

IN NAME OF

JOHN B or EUGENIA W WINEMAN

Surveyed May 22, 1996, by M E Farr

1960 SW BURDETTE DR, ROSEBURG, OR 97470

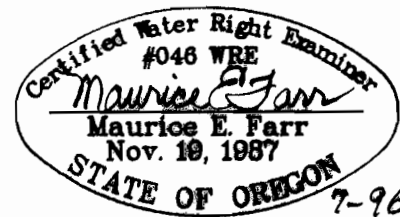

EXPIRES 12-31-97

THIS IS A LOCATION MAP FOR A WATER RIGHT FINAL PROOF BY JOHN B OR EUGENIA W WINEMAN. THIS MAP IS FOR THE PURPOSE OF IDENTIFYING THE LOCATION OF THE WATER RIGHT ONLY AND IS NOT INTENDED TO PROVIDE LEGAL DIMENSIONS OR LOCATIONS OF PROPERTY OWNERSHIP LINES.

*Map amended by WED Staff to reflect acreage in DLC's.  
10/9 9-25-08*

Benj. J. Grubb. - DLC 58  
Evan T. Grubb. - DLC 59