

RECEIVED

AUG 10 1998

WATER RESOURCES DEPT.
SALEM, OREGON

T. 29 S., R. 4 W., W.M.

SCALE: 1" = 400'

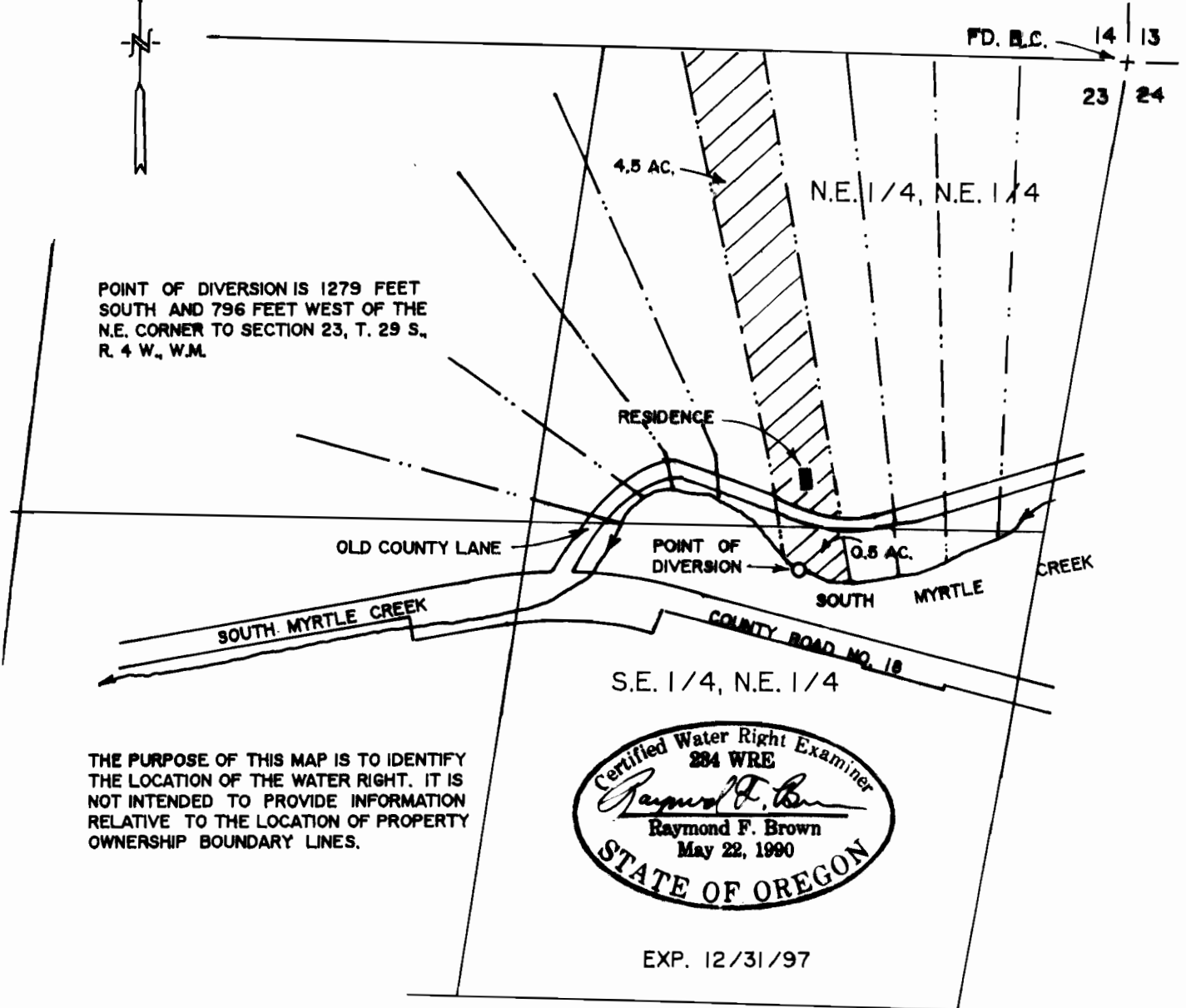
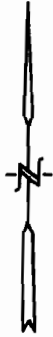

POINT OF DIVERSION IS 1279 FEET SOUTH AND 796 FEET WEST OF THE N.E. CORNER TO SECTION 23, T. 29 S., R. 4 W., W.M.

THE PURPOSE OF THIS MAP IS TO IDENTIFY THE LOCATION OF THE WATER RIGHT. IT IS NOT INTENDED TO PROVIDE INFORMATION RELATIVE TO THE LOCATION OF PROPERTY OWNERSHIP BOUNDARY LINES.

FINAL PROOF SURVEY

UNDER

Application No. 70793 Permit No. 51727

IN NAME OF

JACK R. DUNSMORE

Surveyed: JUN. 25, 1997 by: R.F. BROWN