

# T.15S., R.10E., W.M.

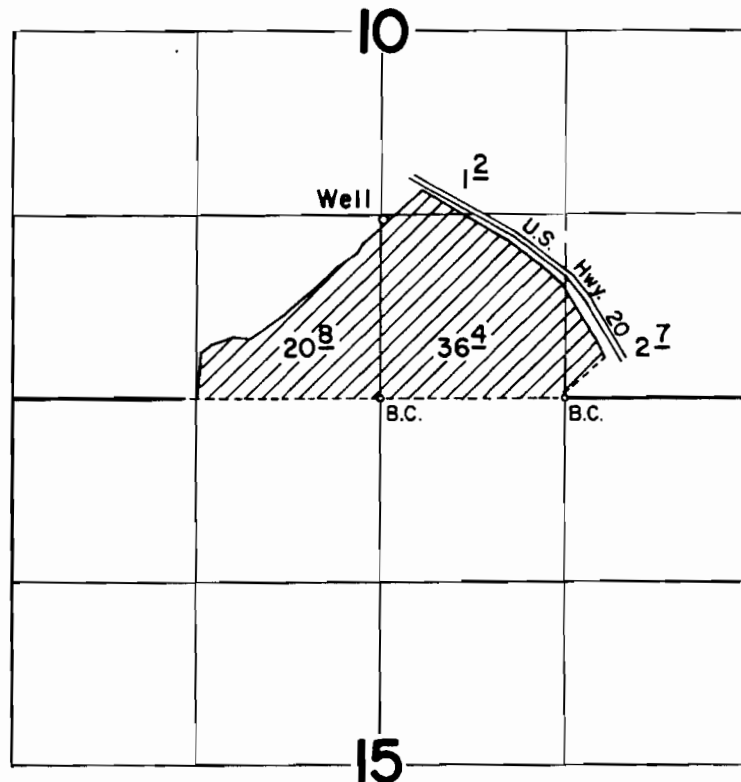

WELL LOC: 1290' N & 20' E FROM S 1/4 COR. SEC. 10

## FINAL PROOF SURVEY UNDER

Application No. G-3489 Permit No. G-3095  
IN NAME OF

LLOYD F. BROGAN

Surveyed Oct. 30 1975, by D. Norby