

T2N, R1W SECTIONS 28 & 29 MULTNOMAH COUNTY

Application No. G-14596
Permit No. G-13515

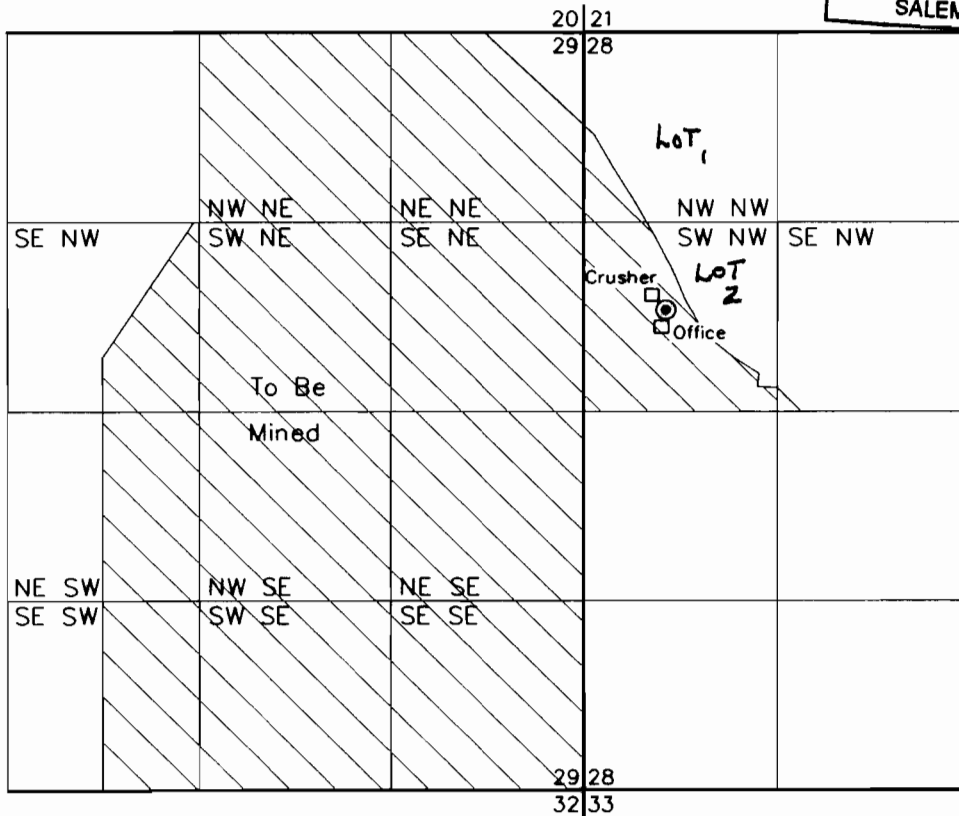
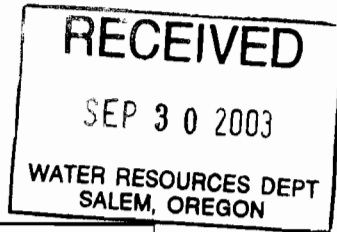
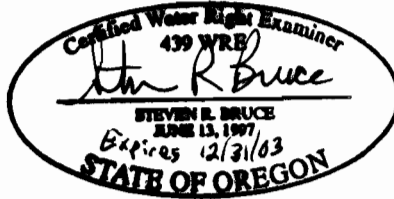

Notes:

1. Well located 560 feet east and 1,930 feet south of NW corner of Section 28.
2. Survey completed 9/19/03.

THE PURPOSE OF THIS MAP IS TO IDENTIFY THE LOCATION OF THE WATER RIGHT. IT IS NOT INTENDED TO PROVIDE INFORMATION RELATIVE TO THE LOCATION OF PROPERTY OWNERSHIP BOUNDARY LINES.

EXPLANATION:



PLACE OF USE



POINT OF APPROPRIATION (WELL)

1" = 1320'

Amended by WRD staff, 10-8-05 gwy

Portland\p:\5\5725009\00\Cad\Fig_1.dwg SRB:MWJ 09/25/03



**CLAIM OF BENEFICIAL USE MAP
MORSE BROS. INC. ANGELL QUARRY**

FIGURE 1