

T.4S., R.5W., W.M.

YAMHILL COUNTY, OREGON

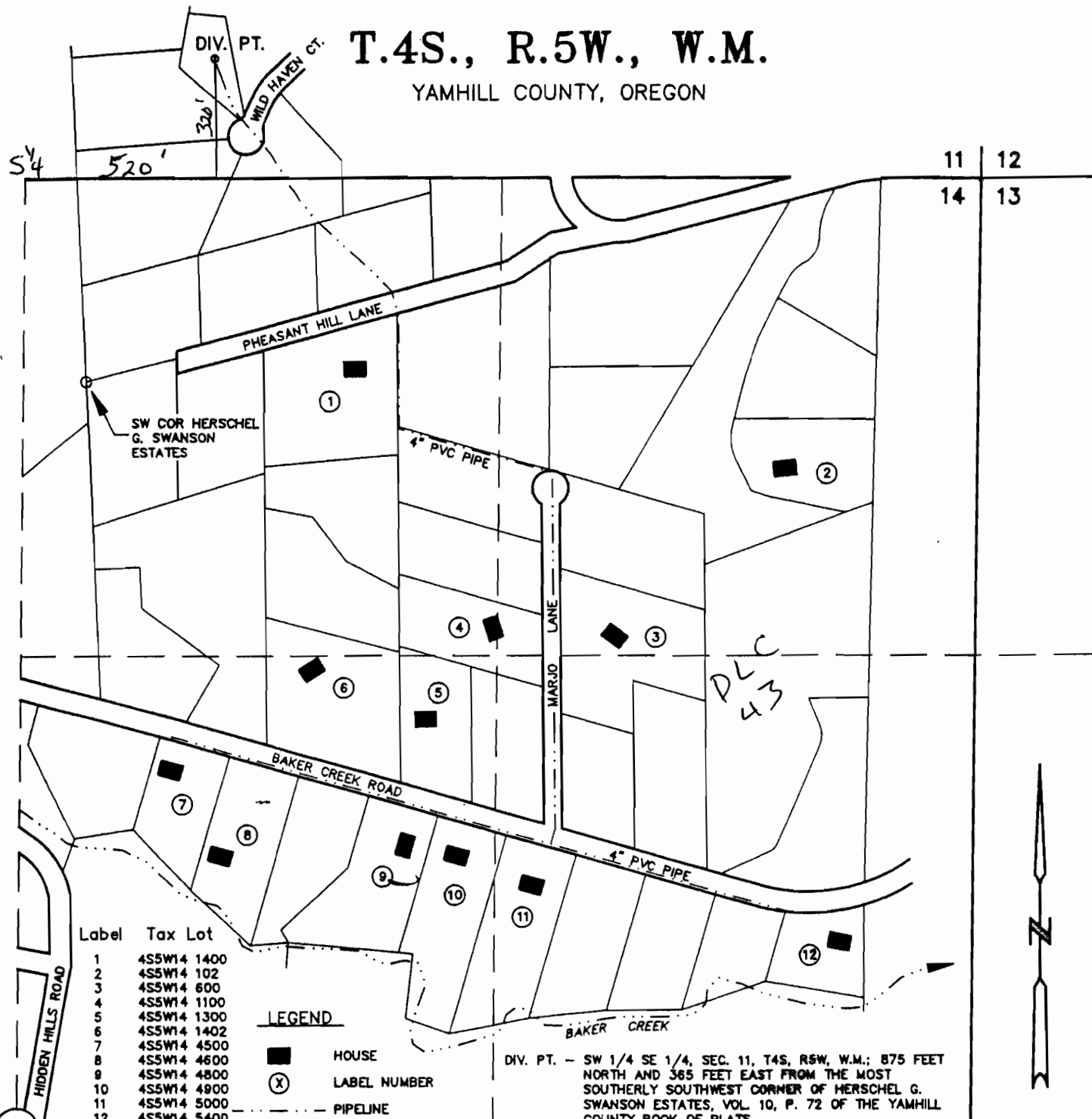

Label	Tax Lot
1	4S5W14 1400
2	4S5W14 102
3	4S5W14 600
4	4S5W14 1100
5	4S5W14 1300
6	4S5W14 1402
7	4S5W14 4500
8	4S5W14 4600
9	4S5W14 4800
10	4S5W14 4900
11	4S5W14 5000
12	4S5W14 5400

LEGEND

- HOUSE
- LABEL NUMBER
- PIPELINE

DIV. PT. - SW 1/4 SE 1/4, SEC. 11, T4S, R5W, W.M.; 875 FEET NORTH AND 365 FEET EAST FROM THE MOST SOUTHERLY SOUTHWEST CORNER OF HERSCHEL G. SWANSON ESTATES, VOL. 10, P. 72 OF THE YAMHILL COUNTY BOOK OF PLATS.

FINAL PROOF SURVEY

UNDER

Application No. S-77862 Permit No. 52456

320' N & 520' E
FROM S¹/₄ CORNER,
Section 11

BAKER CREEK DOMESTIC WATER ASSOCIATION

MAP Amended by WED Staff,
10-9-08 *WJG*

AUGUST 9, 2000

SCALE: 1" = 400'

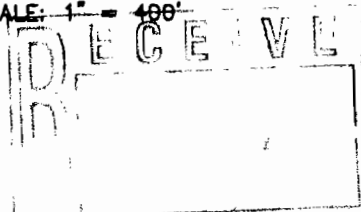

NOTE: This map is for the purpose of identifying the location of water rights and has no intent to dimension or locate property ownership lines.