

FISHER WATER STORAGE APPLICATION

APR 01 2005

WATER RESOURCES DEPT
SALEM, OREGON

TAX LOT : 2300

LEGAL NW 1/4, SW 1/4, SEC 10, T9S R38E

COORDINATES: N 44. 58.077 W 118. 03.056

NAME : HIDDEN POND

LOCATION: 1740' NORTH OF SW CNR SEC 10
1100' EAST OF SW CNR SEC 10

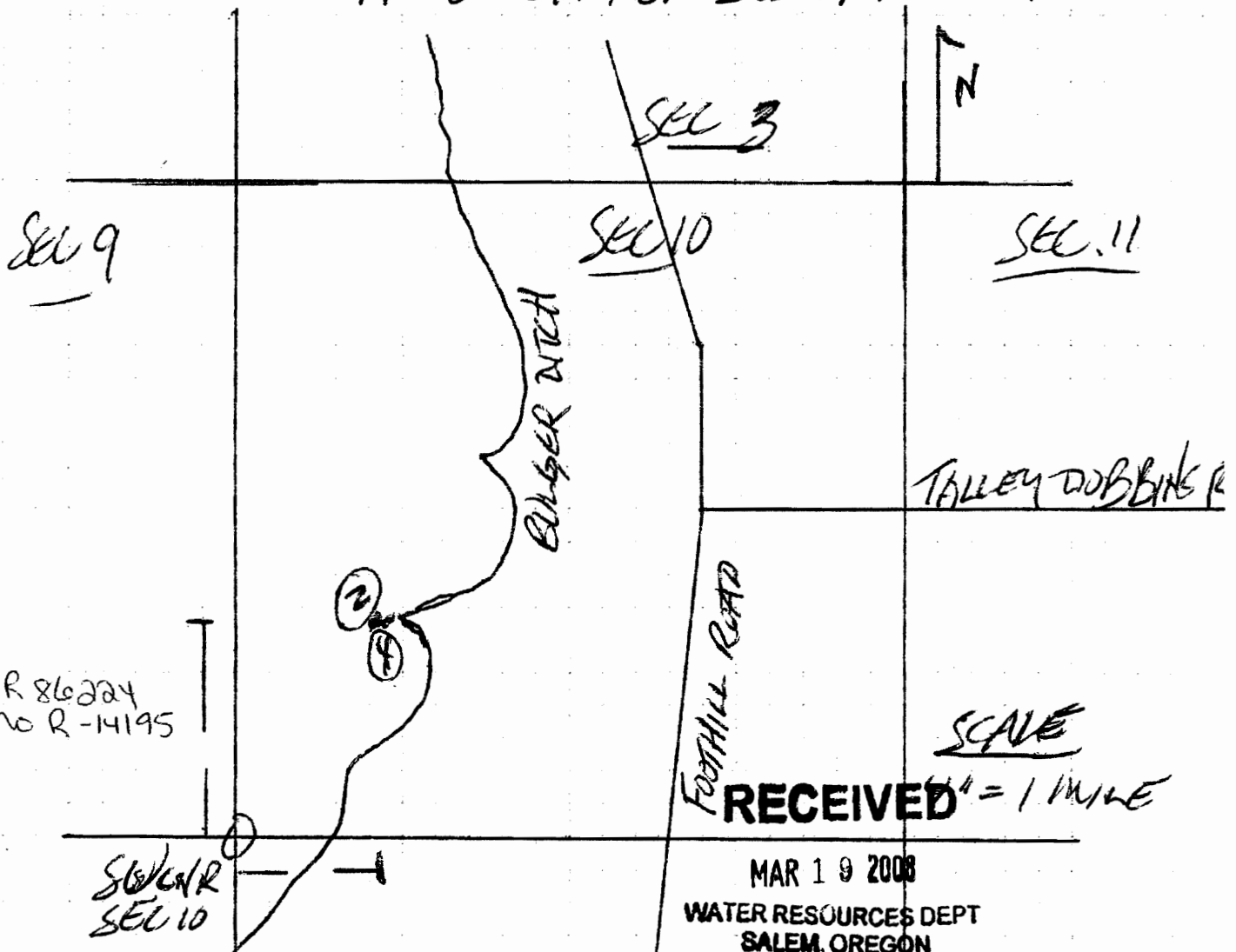

app no R 86224
permit no R-14195

SCALE
1" = 1 MILE

RECEIVED
MAR 19 2008
WATER RESOURCES DEPT
SALEM, OREGON

- HIDDEN POND ② 1740' NORTH OF SW CNR SEC 10
1100' EAST OF SW CNR SEC 10
- WILDLIFE STOCKWATER TROUGH ① 1740' NORTH OF SW CNR SEC 10
1120' EAST OF SW CNR SEC 10

RECEIVED
 APR 01 2005
 WATER RESOURCES DEPT
 SALEM, OREGON

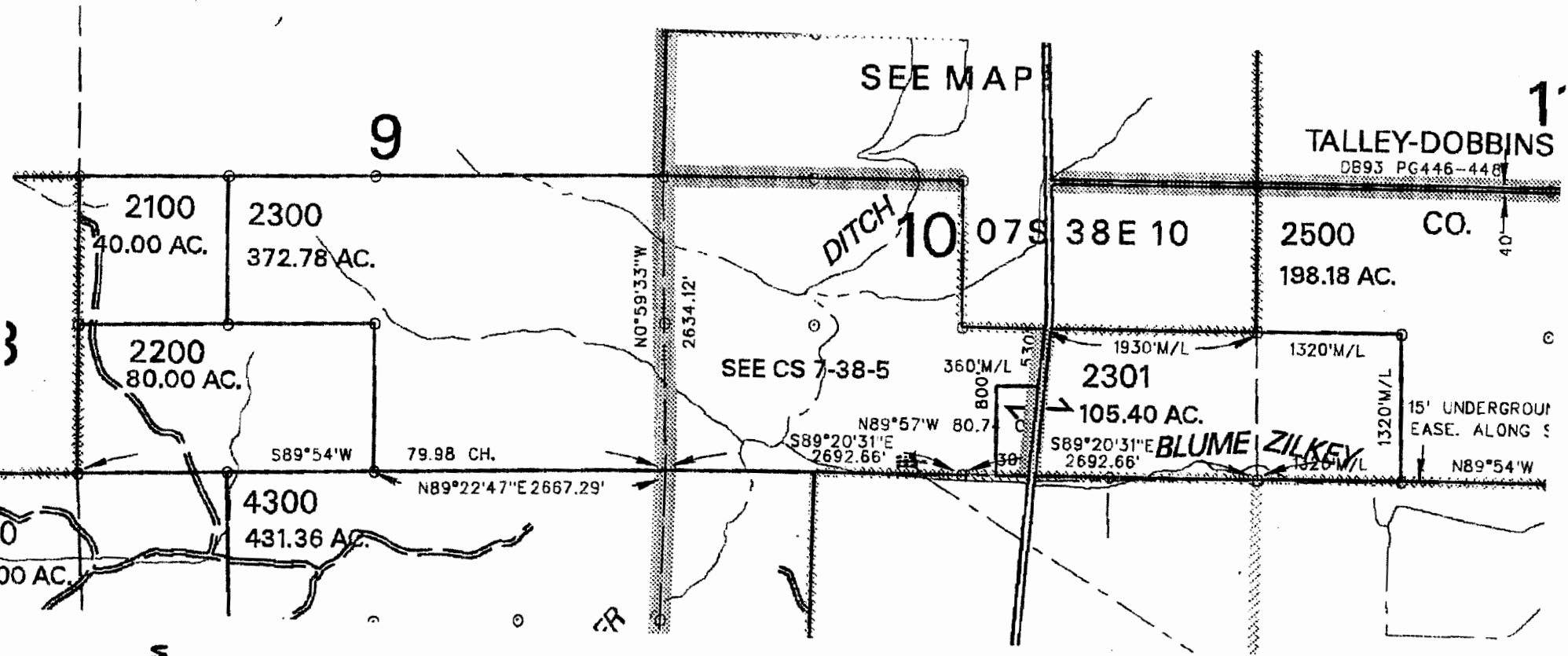

app # R 86224
 Permit # R 14195

RECEIVED
 MAR 19 2008
 WATER RESOURCES DEPT
 SALEM, OREGON